Entre Nous

1948

Digitized by the Internet Archive
in 2012 with funding from
LYRASIS Members and Sloan Foundation

http://archive.org/details/entrenous1948howa

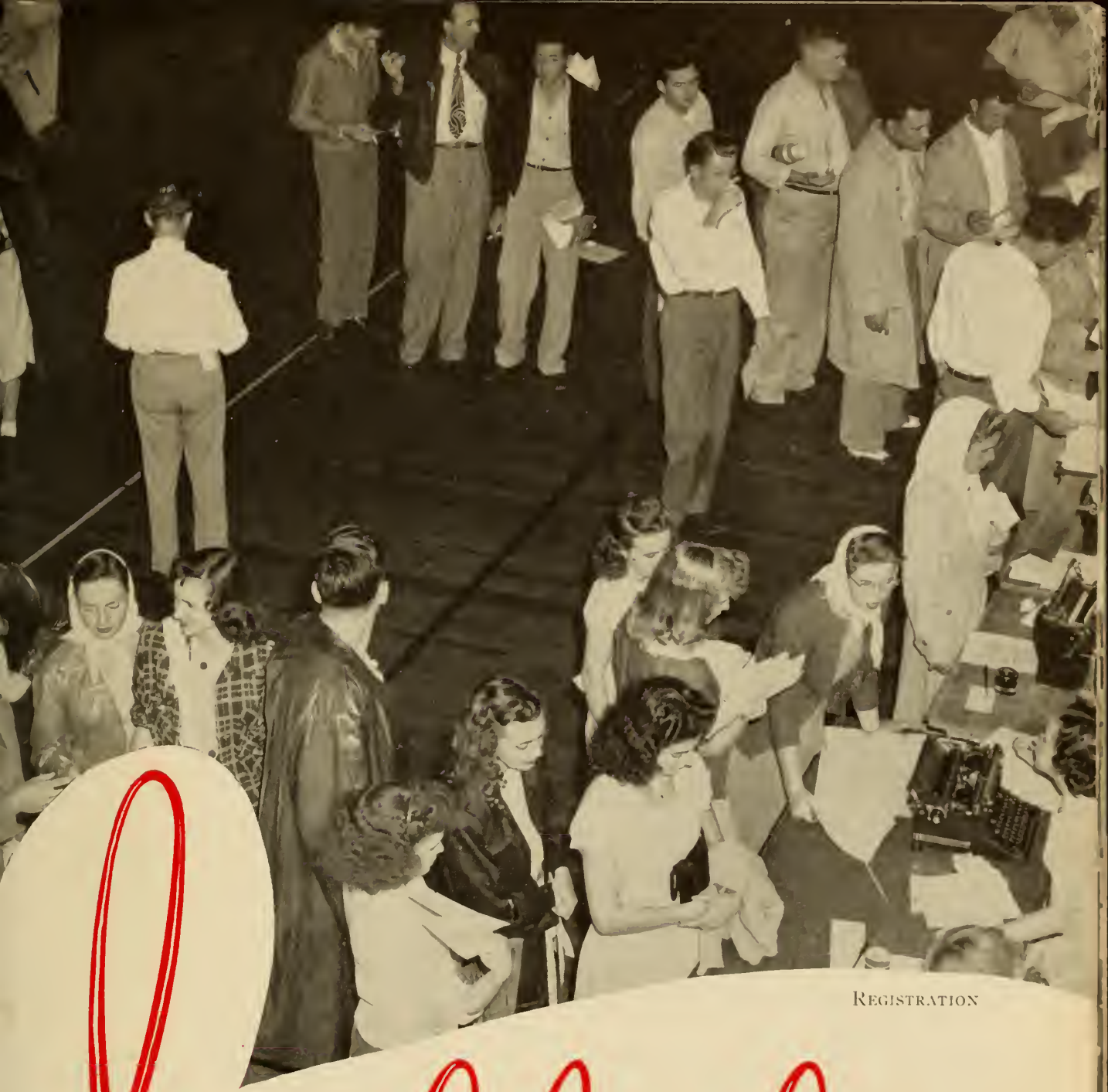

Registration

highlights

of the Y

Rushing

ear

Classes

Navy Day

at HOWARD

Banquets and Dances

College . . . .

located in BIRMINGHAM Alabama

Club Meetings

Birthdays

"Burchfiel's"

and PRESENTED *by*

E. M. FORD, JR. *Editor*

H. P. PATTON. *Business Manager*

the 1948 Entre Nous

PUBLISHED BY THE
STUDENT BODY OF
HOWARD COLLEGE

Movie Star

DEDICATED

to

THE VETERANS OF
HOWARD COLLEGE WHO

Fought for Freedom

THE SHINING LIGHT

I think you know
The shining light of eternal reason;
The perfect reason, revealed to you.
You know now all things.
You look; our strife is known.

May we who can
Accept your smile; and reason
Be our guide to knowledge while we may.
You know the True Value—
The beauty of the mind.

Is there more beyond this
That we may reach while here?
Can there be another thing
Yet more dear than this
That so few find?

A superficial soul
Delights to know a common thing
Of doubtful value, known to all.
Pray, help us take a better choice
To make us free.

John R. Bain
Class of 1950

☆ ☆ ☆

CAMPUS SCENES

"Old Main"

Cafeteria

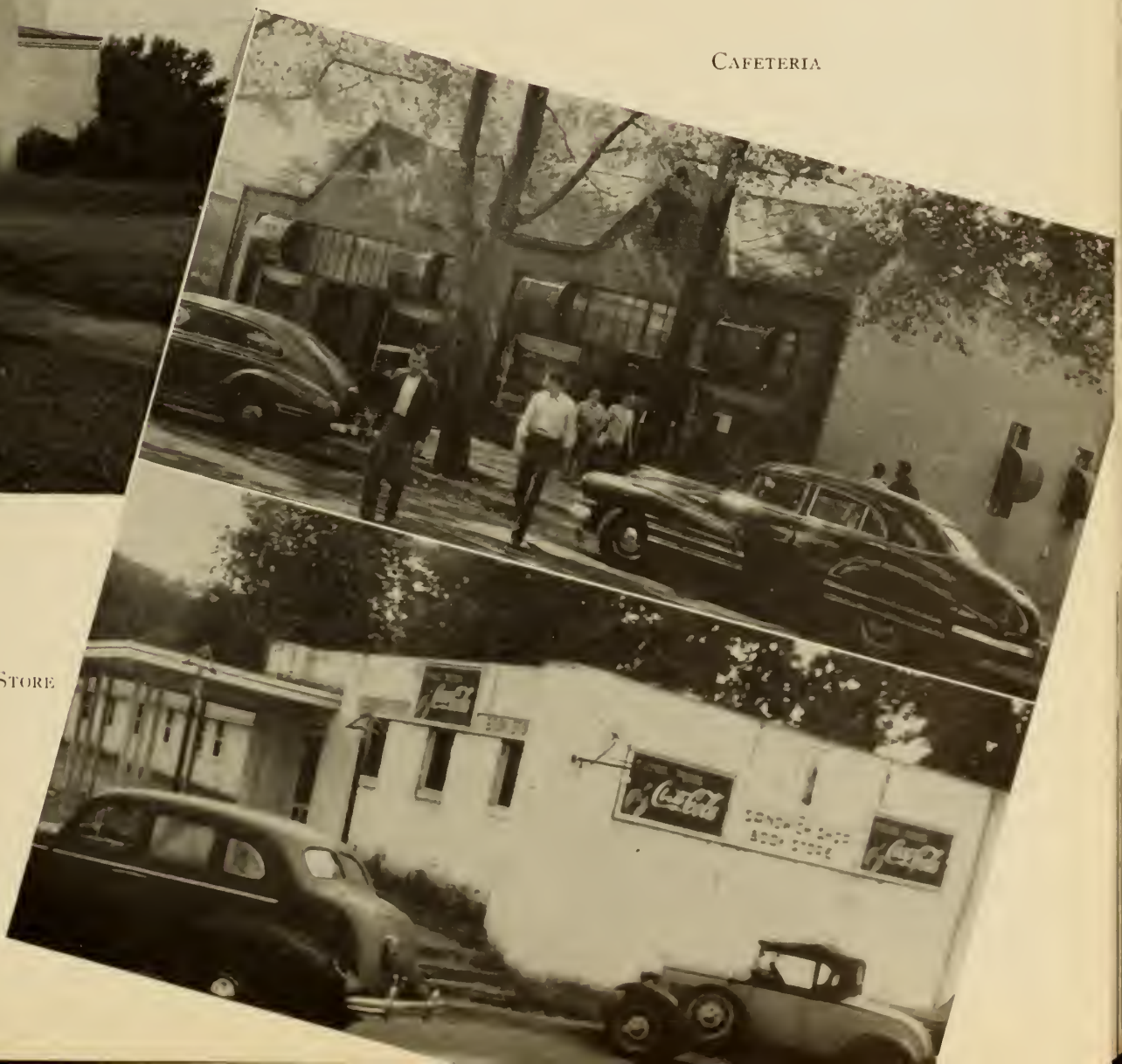

Book Store

Riley Hall

Student Activity Building

"On the Hour, Every Hour"

Business Administration Building

Renfroe Hall

Causey Gymnasium

Science Hall

Sorority Row

"Rainy Day"

The Library

Post Office

"Spring Is Here"

highlights

HIGHLIGHTS OF ANOTHER YEAR

OF THE YEAR...

THE NEW LOOK IN FASHIONS AS WELL AS IN

activities

A. CALVIN FORRESTER,
President

STUDENT

The president of the student body at Howard this year was a man known to all for his never-ending energy, Calvin Forrester. After a very hotly contested run-off between Calvin and Wade Schultz, in which Calvin emerged the winner by a very few votes, our president went right to work to prove that we had elected the right man. Some of his deeds for the year include the elaborate decorations for Navy Day, the organization of the nucleus of a band for Howard, and the organization of a pep squad to accompany our basketball team on all their road games. There are many more too numerous to mention. We are very proud of our student body president, Calvin Forrester.

STUDENT BODY OFFICERS

The officers of the student body were one short this year due to the fact that the duly elected treasurer, Bennie Jean Jones, assumed the duties of a married woman after the spring elections and left school. James Merk and Genie Rae Slocum have given Calvin Forrester excellent assistance in his job and the entire student body is deeply grateful to them for a job well done.

Left to Right: James Merk, *Vice-President;* Genie Rae Slocum, *Secretary;* A. Calvin Forrester, *President*

☆

GOVERNMENT...

STUDENT SENATE 1948

The Student Senate is the highest student governing body on the campus, and is directly responsible to the student body for the conducting of its affairs and the disposition of its funds. The panel is presided over by the president of the student body, who is elected by popular vote in the spring elections. The senators are elected by the classes in their respective meetings. The group is responsible for our annual, our school paper, our student elections, and just about anything that comes under the head of Howard Activities. This is one organization in which there is all work and no play and every member of this highest honored group on the campus deserves a pat on the back for a job well done.

Left to Right, seated: Neil Shepherd, L. T. Robertson, Joyce Griffin, James Merk, Genie Rae Slocum, Stanley Howell
Standing: James Hall, Floyd Yarbrough, Charles Martin, Davis O'Kelley, James Stivender, Earl Brown, Wade Schultz

E. M. FORD, JR.
Editor

L. T. ROBERTSON
Assistant Editor

H. P. (PAT) PATTON
Business Manager

The ENTRE NOUS

Webster's Collegiate Dictionary defines "annual" as:

1. Returning or occurring every year.

We of the staff believe that a student should receive his or her copy of the year's annual in the spring of that particular year. By giving you the 1948 edition of the Entre Nous this spring, the succeeding editor should be relieved of whatever printing difficulties result from overlapping late editions. We hope we have set a precedent for future dates of edition.

2. Pertaining to the year.

You students and organizations certainly made this a lively year at Howard. The photographer and editors became weary at times following you hither and yon in an attempt to record your activities for posterity, but it was good to know you had that intangible thing called "school spirit." It was impossible to record events beyond Christmas, 1947, and still meet the printing schedule. For next year's editor, we did make pictures of various events which shall be included in his or her edition. You might refer to us as a "scape-goat."

3. Lasting only one year.

Add our book to the other records of college life you've accumulated. The staff will be greatly repaid if you prove Mr. Webster wrong by making our edition a life-long, appreciated pictorial.

THE STAFF

E. M. Ford, Jr. ..... *Editor-in-Chief*
L. T. Robertson ..... *Assistant Editor*
H. P. (Pat) Patton ..... *Business Manager*
Joyce Griffin ..... *Associate Editor*
Morris Battle ..... *Associate Editor*
William Bentley ..... *Snap Shots*
Maxwell Preston ..... *Snap Shots*
Alex L. Bush ..... *Photographer*
Dean William P. Dale II ..... *Faculty Advisor*

General Assistants:

Don Wyatt, Anne Breeden, Janie Smith, Mary Jo Brown, H. R. Caufield and Frank Little

HARD AT WORK

# of 1948

Seated: Jane Smith, Joyce Griffin, L. T. Robertson, Mary Jo Brown, Bill Bentley, Anne Breeden
Standing: Pat Patton, Max Preston, Morris Battle, Hoover Caufield, Frank Little

The

BOYCE S. ALBRIGHT,
Editor-in-Chief

The Editor-in-Chief of the Crimson this year was Boyce S. Albright, who is undoubtedly one of the busiest men on the campus. Beside running a highly successful newspaper, printing a copy every week during school terms, he is an active member of a fraternity and engages in all other social activities. The editor of the Crimson is elected by popular vote of the student body in the spring elections and under the direction of Boyce the paper has been very popular.

THE STAFF

These are the people responsible for the weekly Howard College newspaper, the Crimson. This year, under capable leadership both from its editor and faculty advisor, the Crimson has hit a new high of presenting more news and less advertising than ever before. While there are those among us that felt that the paper was not truly representative of the feeling of the entire student body, the Crimson nevertheless has spoken with what they consider to be the actual truth regarding any situation.

CRIMSOM . . .

THE STAFF

Boyce Albright ..... *Editor*
Cecil Roper ..... *Associate Editor*
Crawford Howell ..... *Business Manager*
Robert Weaver ..... *News Editor*
Jo Griffin ..... *Feature Editor*
Nell Rae Sample ..... *Society Editor*
Earl Brown ..... *Sports Editor*
Boyd Barnard ..... *Circulation Manager*
David Thompson ..... *Circulation Manager*
David Thompson, Louis O'Connor ..... *Photographers*

NEWS STAFF

Martha Anne Jenkins, Gaye Byars, Peggy Hagood, Lance W. Anderson, Anne Bell, Margaret Browning, Georganne Jacobs, James Harding, O. B. Hunter, Charles Cleveland, Ivor Johnson, Virginia Casey

FEATURE STAFF

Jimsy Murphree, Bette Sue Drake, Walter Stovall, Nelda Ruffin, Jeanette Johnson, Florence Kirby, Doss Wills, Frank Bledsoe, Marjorie Sue Barclift

SPORTS STAFF—Frank Rains, Ellis Wanninger, George Sharp

SOCIAL STAFF—Martha Nell Stuart, Fannye Grammas

Georganne Jacobs
Walter Stovall

Marjorie Sue Barclift
Jane Lankford

The BULL PUP

EDITOR AND STAFF, 1948

The purpose of the Bull Pup is to give the freshmen entering Howard College an insight into the administration and customs of Howard. Marjorie Sue Barclift, this year's editor, did an exceptional job which is appreciated not only by the freshmen but by the upper classmen as well. All of us learned something that we did not know about Howard through reading her publication.

Had Marjorie Sue and her staff been given more money and time, they could have turned out a fine 1947-48 Bull-Pup ANNUAL. As it finally appeared, it might be referred to as a fine miniature of a really good year book. They managed to take the book out of the technical category which resulted in the creation of an interesting guide for the various phases of college life.

For the first time, numerous pictures were used and incidentally some new worthwhile advice was doled out to the freshmen. We doubt if another Bull-Pup of this caliber will be published any time soon.

Refer to it often as you will find something new upon each reading.

STUDENT DIRECTORY

If you think it would be fun to compile a list of every student in college, you would have a good time working with the men of Alpha Phi Omega. Not only do they somehow manage to include the name of every student in their directory with a minimum of errors but they also include such information as home address, local address, telephone number and religious preference.

This year's directory was published through the combined efforts of Earl Butler, W. T. Edwards, H. D. Patton, and H. P. Patton. The directory, of course, represents many hours of work.

The Student Senate contributed their aid to the publication in a financial way.

We are indeed proud of their annual publication and moreover, are glad to include this year for the first time, a page of recognition to the men of Alpha Phi Omega.

Earl Butler, President, A.P.O., Presenting First Copy of Directory to Dr. J. A. Fincher, Faculty Advisor

highlights

HIGHLIGHTS OF ANOTHER YEAR

OF THE YEAR...

WITNESSED THE NEW LOOK IN —

administration

The

MAJOR HARWELL G. DAVIS,
President

OUR PRESIDENT

What Howard College is today is due principally to the efforts of her president, Major Harwell G. Davis. When he assumed leadership of the school, a very heavy debt hung over it. Today, after seven years of hard work in which all the experience of a long and varied career, ranging from an attorney-at-law to Collector of Internal Revenue for this state, was employed, the college is free of debt and plans have been formulated for the erecting of a new and much larger campus for Howard. Still, our president is never too busy to listen to the cares and worries of the students and the various organizations on the campus. He once remarked, "the students are the heart of any college," and he is truly a friend of all the students. We, the students of Howard College, will never forget Major Davis, our beloved president.

MAJOR DAVIS
WITH HIS BELOVED
GRAND-DAUGHTER

ADMINISTRATION

Major and Mrs. Davis

"Informally Speaking"

Major Davis Addressing Exchange Club

☆

DEAN P. P. BURNS

Dean of the College

The

One of the busiest men on Howard's campus is Dean Burns. Beside attending to all the duties incidental to his position as Dean of the College, Dean Burns teaches several classes each quarter. But regardless of all this, his office is always open to any and all students. He is never too busy to take "time out" to talk over a problem with a student. He is much responsible for Howard being known over the entire South as the "Friendly College." In Dean Burns, we see everything that has made Howard what it is today. He is a scholar, teacher, business man and Christian gentleman. He is the kind of dean who has made the rules of Howard fit the student rather than the student fit the rules.

We, the students, will never forget Dean Burns for when we think of Howard College, we will think of him as he represents everything that Howard is today.

DEAN WILLIAM P. DALE, II

No man on Howard's campus will ever forget the "man with the smile," Dean William Pratt Dale, II. Very seldom is he seen when he is not smiling and does not have his ever understanding sister, Mary Dale, with him. In no class on the campus do we feel more free to speak our mind than in his. Without a doubt, there is no man on the campus more fitted to be our Dean of Men.

DEAN AND MARY DALE

DEANS...

DEAN EVELYN SELLERS

In the short time that Dean Sellers has been at Howard, she has become an integral part of the campus life. A social calendar giving full information on all social events was one of her first accomplishments and one which we were all glad to receive. Regardless of her class room activities which occupy a good part of her time, Dean Sellers always has time for all students, men and women, and her office at the head of the stairs on the second floor of Main has become a meeting place for both sexes. Dean Sellers is truly the type of woman college girls dream of becoming.

MRS. HELEN S. KIRKLAND

Registrar

Our charming registrar's office is seldom empty of the puzzled hordes of freshmen, the bewildered maze of sophomores, or superior confusion of seniors. Yet, Mrs. Kirkland always finds time to help straighten out our troubles. For her remarkable efficiency, we will ever remember Mrs. Helen Sharbut Kirkland, herself a graduate of Howard College.

OFFICERS *of* ADMINISTRATION

MR. LENT S. BREWSTER

Assistant to the President

"The man with the money" is the name by which Mr. Brewster is known to the majority of the students. He has guided the financial affairs of Howard College in a most superb fashion and there is no matter too large or small for his scrutiny. While he is at the helm of the finances of Howard, we are sure the pen will continue to write in black ink.

MR. M. G. OSBORN, JR.

Public Relations Officer, and Staff

Another newcomer to our campus, but one that has been needed for many years, is the Office of Public Relations. Under the capable leadership of Mr. Osborn, Howard has received more publicity this year than ever before. He and his staff, composed of Mrs. Charles Martin and Miss Rosa Lyon, are to be congratulated on their fine work.

MISS MABLE WILLOUGHBY

Head Librarian

Under the skillful guidance of Miss Willoughby, our library has grown by leaps and bounds the past year. We are very proud of such a fine accomplishment on the part of our librarian.

MRS. J. D. HAMRICK

Hostess, Girls' Dormitory

"Hammy," as she is better known to every one on Howard's campus (especially to the single girls and boys), has a job which few of us desire; that of keeping the girls in and the boys out. However, she possesses that quality of understanding which makes all of us love her.

HOWARD'S

Top Row

ACTON, HUL-CEE M., A.M., Ph.D.
Professor of Romance Languages

ALLEN, MRS. B. C.
Secretary Office of Promotion

ATCHISON, RAY M., A.M.
Instructor in English

Second Row

BALLARD, EDNA MEDLIN, A.B.
Instructor in Mathematics

BARRETT, A. L., M.A.
Asst. Professor of Economics

BERNEKING, HARVEY V., M.A.
Instructor in Music, Piano, Organ

Third Row

BOYD, NANCY JANE MURPHY, B.S.
Instructor in Mathematics

BROWN, ALBERT E., B.S.
Asst. Professor of Pharmacy

BROWN, JULIA D., A.M.
Asst. Professor in Mathematics

Fourth Row

BURDESHAW, MARGARET, A.B.
Asst. to the Bookkeeper

CARLSON, MAURICE R., A.M.
Asst. Professor in Mathematics

CHAPMAN, JAMES H., A.M., Th.M.
Professor of Religion

Fifth Row

COLVIN, MRS. HERMAN D., M.S.
Professor, Home Economics

COUNTS, MARGARET L.
Mgr. of Book Store

CRAIK, D. WARREN, M.A., Ph.D.
Associate Professor of Biology

Sixth Row

CROOK, MRS. J. MELBOURNE
Asst. to the Registrar

DALE, WILLIAM PRATT, II, A.M., Ph.D.
Professor of History

DAVISON, VERNON G., Ph.D.
Asst. Professor of Religion and Greek

FACULTY

Top Row

EZELL, SAMUEL J., B.S., Th.M., Th.D.
Director of Promotion

FINCHER, JOHN A., M.S., Ph.D.
Professor of Biology

FORMAN, MARY E., A.M.
Asst. Professor of Psychology

Second Row

FRANKLIN, THOMAS C., B.S.
Instructor in Chemistry

FRARY, SPENCER G., Ph.D.
Professor of Chemistry

FRYE, ROLAND M., A.B.
Instructor in English

Third Row

GUFFIN, GILBERT L., Th.D.
Director Extension Dept. Christian Training

HARDIN, RECTOR R., Ph.D.
Professor of Economics and Business Administration

HESS, GEORGE W., A.M., Ph.D.
Professor of Mathematics

Fourth Row

HILL, MRS. WILLIAM A., A.M.
Asst. Professor of English

HILL, WILLIAM A., A.M.
Asst. Professor of Geography

HUYCK, CLEMENT L., Ph.D.
Professor of Pharmacy

Fifth Row

IRONS, GEORGE V., A.M., Ph.D.
Professor of History

JONES, JOHN HALL, M.R.Ed., Ed.D.
Professor of Psychology

LANKFORD, CHARLOTTE F., A.M.
Instructor in English

Sixth Row

LANMON, JAMES M., M.A.
Instructor in Education

LELIEVRE, CLARA C., B.S., C.P.A.
Asst. Professor of Accounting

LELIEVRE, THOMAS W., B.S.
Asst. Professor of Economics and Business Administration

HOWARD'S

Top Row

LEWIS, HELEN Y., M.S.
Instructor Women's Physical Education

MATURO, FRANK J. S., M.A.
Asst. Professor Foreign Language

MARTIN, MRS. CHARLES L., JR., B.A.
Instructor of Journalism

Second Row

MARTIN, HARRY K., M.A.
Associate Professor Foreign Language

MARTINSON, MRS. KATHLEEN S., B.S.
Musical Education
Instructor in Voice, Director of Glee Clubs

MICKLER, INEZ W., A.B.
Asst. Registrar

Third Row

MONTGOMERY, VIRGINIA L., A.B.
Secretary to the President

McCARVER, CLARENCE E., M.A., D.Ed.
Professor of Health and Physical Education

McCULLOUGH, HERBERT A., M.S., Ph.D.
Associate Professor of Biology

Fourth Row

McGRIFF, MARY E., A.M.
Instructor in History

NEWFIELD, JOHN A., M.F.A.
Associate Professor of Dramatic Arts

OSBORN, MARVIN G., JR., M.A.
Instructor in Journalism, Director of Public Relations

Fifth Row

PITTMAN, MILDRED C.
Asst. Bookkeeper

POLLOCK, LESTER O., JR., B.S.
Associate Professor of Mathematics

PUGH, MARTHA H., A.B.
Instructor in English

Sixth Row

QUICK, MARY BETH, A.B., A.B. in L.S.
Asst. in Circulation Dept. of Library

REDWINE, PARKS, A.B., Th.D.
Associate Professor of Bible and Religion

ROBBINS, RAY F., A.B., Th.D.
Associate Professor of Bible and Religion

FACULTY

Top Row

ROBERSON, HERMAN W., M.A.
Instructor in Physical Education

RUSSELL, MRS. PAULINE
Dietician of Woman's Dining Room

SARKISS, HARRY J., B.D., Th.M., Ph.D.
Professor of History

Second Row

SELLERS, EVELYN, M.A.
Instructor in Psychology

SIZEMORE, MRS. MARGARET D., A.M.
Instructor in Modern Languages

SMITH, RAYMOND C., A.B.
Instructor in Biology

Third Row

SPARKS, LAURA ANTOINETTE, A.M.
Associate Professor of Speech

THOMAS, MARGARET F., A.B., A.B. in L.S.
Cataloguer and Asst. Librarian

THOMPSON, MARJORIE E., A.B.
Secretary to Business Manager

Fourth Row

VAN GELDER, MRS. WILLIAM R., A.M.
Asst. Professor of English

VINES, WILLIAM M., B.S., D.D.
Asst. Professor of Bible

WEAVER, WILLIAM K., Th.M.
Director of Student Religious Activites

Fifth Row

WHITE, MICHAEL H., B.S.
Head Bookkeeper

WILDER, MRS. CLIFFORD E., A.B.
Asst. Professor of Art

WILLIAMS, GERRY M., A.B.
Administrative Staff

Bottom Row

WILLOUGHBY, MABEL E., A.B., M.S. in L.S.
Director of the Library

XAN, JOHN, M.S., Ph.D., F.A.I.C.
Professor of Chemistry

highlights

HIGHLIGHTS OF ANOTHER YEAR

OF THE YEAR...

CONTRAST THE CLASS OF GAIL PATRICK WITH OUR OPEN AIR

Classes

The SENIORS

Neil Shepherd	*President* (standing)
Ellis Kytle	*Vice-President*
Dorothy Clark	*Secretary*
John Newell	*Treasurer*

The

The JUNIORS

Davis O'Kelley	*President*
John Holland	*Vice-President*
Pat Parker	*Secretary*
Miriam Cockrell	*Treasurer*

The SOPHOMORES

STANLEY HOWELL ..... *President*

BILL FARRAR ..... *Vice-President*

JO GRIFFIN ..... *Secretary*

CAROLYN BOYD ..... *Treasurer*

CLASS OFFICERS...

☆ ☆ ☆ ☆ ☆

The FRESHMEN

JACK GREEN ..... *President*

DAVID SATTERWHITE ..... *V-P*

BEVERLY KNIGHT ..... *Secretary*

MIRIAM HERD ..... *Treasurer*

BEN ALLEN ..... *Senator*

The SENIOR CLASS — 1948

Top Row

ADERS, WILLIAM DWIGHT — History
Ministerial Assn., B. S. U., Greater Council, Birmingham, Ala.

ALBRIGHT, BOYCE S., ΠΚΑ — History
Editor Crimson 1947-48; Asst. Editor Crimson 1946-47, President ΠΚΑ 1946, Secretary ΑΦΩ 1946; Kappa Phi Kappa, Kappa Delta Pi, Who's Who in Amer. Colleges and Univ. 1948, Haleyville, Ala.—U. S. Engineers.

ANDERSON, JACK FRANKLIN — Pharmacy
Millry, Ala.—U. S. Army.

ANDERSON, WILLIAM RODERICK — Pharmacy
Amer. Pharm. Assn., Tile and Mortar, Bonifay, Fla.—U. S. Navy

Second Row

ANDREWS, MORRIS M. — Pharmacy
Amer. Pharm. Assn., Troy, Ala.—Army Air Force

APPERSON, MARJORIE ELIZABETH, ΦΜ — Pre-Medical
Masquers, Biology Lab Instr. "My Sister Eileen", Entre Nous Staff 1945, Beauty Parade 1948, Birmingham, Ala.

ATKINS, JUANITA — English
Sulligent, Ala.

"Looky, Looky, Looky"

BARCLIFT, MARJORIE SUE, ΑΔΠ — English
Choir, Masquers, Entre Nous Staff 1947, Crimson Staff 1946, Editor Bull-Pup 1948, Y.W.C.A., Who's Who in Amer. Coll. & Univ. 1948, Birmingham, Ala.

Third Row

BARNES, JULIAN F. — Bus. Adm.
Pi Gamma Mu, Birmingham, Ala.—U. S. Navy.

BASS, ROBERT B. — Pharmacy
Colonial Beach, Va.—U. S. Army.

BAUGH, CHARLES HENRY, ΣΝ — Pharmacy
Birmingham, Ala.—U. S. Navy.

BELL, ANNE CARROLL, ΑΔΠ — Spanish
Crimson Staff 1947, French Club, Spanish Club, Y.W.A., Fort Deposit, Ala.

Fourth Row

BOLDING, WILLIAM TARPLEY, ΠΚΑ — Bus. Adm.
Mu Alpha Nu, Pi Gamma Mu, Red Bay, Ala.—U. S. Navy.

BONER, ALICE MARGUERITE — English
Birmingham, Ala.—Wac, U. S. Army.

BOWDOIN, BRAXTON C. — Pre-Medical
Leeds, Ala.—Army Air Force.

BOWLING, JAMES OGLETHORPE — Bus. Adm.
Birmingham, Ala.—U. S. Navy.

Bottom Row

BRIGANCE, CECIL JIMMIE — Psychology
ΑΦΩ, Kappa Pi, Mobile, Ala.

BURNETT, NEILL C., ΠΚΑ — Pre-Medical
Birmingham, Ala.—Army Air Force.

BURNS, MARY S., ΑΧΩ — Biology
Alpha Epsilon Delta, Birmingham, Ala.

BYARS, ETHEL GAYE, ΒΣΟ — English
Hypatia, Y.W.C.A., Marshall and Secretary ΒΣΟ, Crimson Staff 1948, Birmingham, Ala.

Aders

Albright

Anderson, J.

Anderson, W.

Andrews

Apperson

Atkins

Barclift

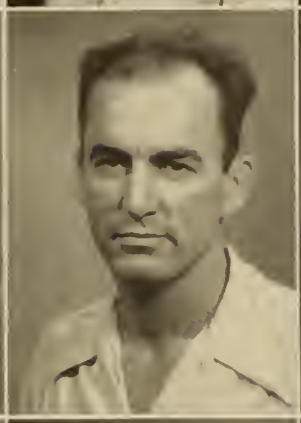

Barnes

Bass

Baugh

Bell

Bolding

Boner

Bowdoin

Bowling

Brigance

Burnett

Burns

Byars, E.

The SENIOR CLASS — 1948

Top Row

BYARS, MARY ELIZABETH, BΣO — History
Birmingham, Ala.

CARLISLE, INICE ELISE, AΔΠ — Biology
Girl's Intramural Sports, Birmingham, Ala.

CARPENTER, RAI, AΔΠ — Sociology
Entre Nous Staff 1945, '46, '47, Asst. Ed. Entre Nous 1947, Pres. AΔΠ 1947, Vice-Pres. W.S.G. 1946, Pres. Jr. AAWW, Pi Gammu Mu, Y.W.A., Evergreen, Ala.

CARR, JOHN HAMILTON — Sociology
Pres. Trident 1947, Pres. Pi Gammu Mu 1947, Pres. Mu Alpha Chi 1947, A Cappella Choir, Who's Who in Amer. Coll. & Univ. 1948, Birmingham, Ala.—U. S. Army.

Second Row

CASEY, B. VIRGINIA, ΦM — History
Birmingham, Ala.

CHANDLER, JOHN D., ΠKA — Bus. Adm.
Athens, Ala.—U. S. Navy.

CHRISTMAS, LOUISE ANDERSON — Bus. Adm.
Y.W.A., B.S.U., Dormitory Council, Mission Band, Thomasville, Ala.

CLARK, DOROTHY, ΦM — Pharmacy
Sec. Senior Class 1948, Tile & Mortar, Spatula Club, W.A.A., Y.W.C.A., LaFayette, Ala.

An Unusual Scene

Third Row

CLARK, ELIZABETH B. — History
Pi Gamma Mu, Reporter-Historian-Secretary Kappa Delta Pi, Vice-Pres. Hypathia, Y.W.C.A., Secretary P.A.C. Journalism, J.A.A.U.W., Inter-National Relations Club, Birmingham, Ala.

CLARK, JAMES H. — History
Pi Gamma Mu, Birmingham, Ala.—Army Air Force.

CLEMENTS, ERVIN RASWELL, JR. — Pharmacy
Tile & Mortar, Amer. Pharm, Assn., Birmingham, Ala.—U. S. Navy .

CLEVELAND, BILLY FRANCIS — Bus. Adm.
Kappa Pi, Asst. Bus. Mgr. Crimson 1946, Sylacauga, Ala.—U. S. Army.

Fourth Row

COAKER, GEORGE MACK — Religion
Ministerial Assn., Mu Alpha Chi, Choir, Mobile, Ala.

CONNELL, BRUCE FOWLER — Pharmacy
Tile & Mortar, Trident, Gordo, Ala.—U. S. Army.

CORNELIUS, OLLIE LEE, BΣO — Home Economics
Reporter BΣO, Publicity Chairman Home Econ. Club, Birmingham, Ala.

COTTER, JOHN J. — Pharmacy
Amer. Pharm. Assn., Tile & Mortar, Birmingham, Ala.—U. S. Army.

Bottom Row

COZART, THOMAS EDWARD — Religion
Birmingham, Ala.

CROWDER, THOMAS C. — Pharmacy
Lawrenceburg, Tenn.—U. S. Navy.

DAVIDSON, G. HELEN, ΦM — English
Hypatia, Birmingham, Ala.

DEAN, MILES TILLMAN — Bus. Adm.
"H" Club, Basketball '42, '43, '46, '47, Birmingham, Ala.—U. S. Navy.

Byars, M.

Carlisle

Carpenter

Carr

Casey

Chandler

Christmas

Clark, D.

Clark, E.

Clark, J.

Clements, E.

Cleveland

Coaker

Connell

Cornelius

Cotter

Cozart

Crowder

Davidson

Dean

The SENIOR CLASS — 1948

Top Row

DeFoor, Trery Walton — Religion
Ministerial Assn., Phil Campbell, Ala.

Di Benedetto, Gildo Salvatore — Pharmacy
Ensley, Ala.—U. S. Navy.

Dickey, Rex Herndon, SAE — History
Choir, Mu Alpha Chi, B.S.U., Vice-Pres. Soph. Class, Ministerial Assn., Y.M.C.A., Mission Band, Boylston, Ala.

Dickson, William Trice — History
Birmingham, Ala.

Second Row

Dodd, John Eugene — History
Intra-Mural Sports, Ministerial Assn., Pres. AΦΩ, Who's Who in Amer. Coll. & Univ. 1948, Semmes, Ala.—U. S. Army.

Dobbins, James P., Jr., ΦΔΤ — Biology
Alpha Epsilon Delta, Birmingham, Ala.—U. S. Army.

Eldredge, James Foster — Religion
Birmingham, Ala.—Army Air Force.

Epsman, Abe — Economics
"H" Club, Basketball '40, '41, '42, Birmingham, Ala.—U. S. Army.

The Spiritual, Social and Physical Group

Third Row

Evans, Emily Helen — Drama
Alpha Psi Omega, Masquers, Kappa Pi, Class Honors '46, French Club, Pres. Masquers '47, Pi Gamma Mu, Beauty Parade 1948, Birmingham, Ala.

Forrester, A. Calvin — Religion
Pres. Student Body 1947, Trident, Masquers, Kappa Delta Pi, Debating Club, International Relations Club, Who's Who in Amer. Coll. & Univ. 1948, Birmingham, Ala.

Forrester, Christine Duncan — English
Hypatia, Pres. Hypatia, Class Honors 1947, Who's Who in Amer. Coll. & Univ. 1948, Birmingham, Ala.

Fowler, Montriel — History
Birmingham, Ala.

Fourth Row

Frost, Alice Marguerite, ΔΖ — Dietetics
Dietetics Club, Birmingham, Ala.

Fuller, Betty Ann, AΔΠ — Sociology
Y.W.A., Home Econ. Club, Laurel, Miss.

Garmon, William Sewell, AΓP — Sociology
Centre, Ala.—Army Air Force.

Gartman, Earl Lloyd — Phy. Educ.
"H" Club, Football '40, '41, Basketball '41, '47, Tarrant, Ala.—Army Air Force.

Bottom Row

Glidewell, Ralph M., ΠΚΑ — Bus. Adm.
Sec. ΠΚΑ '46, Pres. ΠΚΑ 47, Intra-Mural Sports, Birmingham, Ala.—U. S. Army.

Godwin, Margie — English
Vice-Pres. Masquers, B.S.U., Y.W.A., Who's Who in Amer. Coll. & Univ. 1948, Tallassee, Ala.

Grammas, Fannye — Dietetics
Dietetic Club, Crimson Staff '47, Birmingham, Ala.

Gravlee, Pauline Elizabeth — Psychology
Birmingham, Ala.

DeFoor

DiBenedetto

Dickey

Dickson

Dodd

Dobbins

Eldridge

Epsman

Evans

Forrester, A.

Forrester, C.

Fowler

Frost

Fuller

Garmon

Gartman

Glidewell

Goodwin

Grammas

Gravlee

The SENIOR CLASS — 1948

Top Row

GRIMWOOD, JAMES MAURICE, ΠΚΑ — History
Birmingham, Ala.—U. S. Navy.

HALL, JAMES N. — Bus. Adm.
A Cappella Choir, Mu Alpha Nu Pres., Pi Gamma Mu, Vice-Pres. and Pres. Student Body 1946, Student Senate, Masquers, Trident, Who's Who in Amer. Coll. & Univ. 1948, Montgomery, Ala. —U. S. Army.

HALL, W. COSBY — Religion
A Cappella Choir, Vice-Pres. Ministerial Assn., Mission Band, B.S.U., Montgomery, Ala.

HAND, EDSEL LEO — Pre-Medical
A Cappella Choir, Glee Club, Birmingham, Ala. —Paratroopers, U. S. Army.

Second Row

HARRIS, ALVIN LEAKE, ΣΧ — Pharmacy
Tile & Mortar, Vice-Pres. Amer. Pharm. Assn., Selma, Ala.—U. S. Army.

HASTIE, WILLIAM CARLETON, JR., ΣΧ — Pharm.
Pres. Tile & Mortar, Birmingham, Ala.—Army Air Force.

HEARN, JACK CAREY, ΠΚΦ — History
Albertville, Ala.—U. S. Army.

HENDERSON, MILTON SAUNDERS — Bus. Adm.
Birmingham, Ala.—U. S. Navy.

Peggy Gets an Earful

Third Row

HIGHT, JOHN F., ΣΝ — Pharmacy
Birmingham, Ala.—U. S. Navy.

HINTON, FORREST — Pre-Medical
Alpha Epsilon Delta, Birmingham, Ala.—U. S. Army.

HOLLAND, CLAUDE M., JR. — Pre-Medical
Alpha Epsilon Delta, Pinson, Ala.—Army Air Force.

HOLLAND, E. SIDNEY — Pharmacy
Amer. Pharm. Assn., Tile & Mortar, Birmingham, Ala.—U. S. Navy.

Fourth Row

HOLLOWAY, MARILYN — Pharmacy
Tile & Mortar, Spatula, Guin, Ala.

HOWARD, EMMA LOUISE — Rel. Educ.
A Cappella Choir, Hypatia, Y.W.C.A., Y.W.A., Hermanville, Miss.

IRWIN, ORRIE WALKER, JR. — Bus. Adm.
Birmingham, Ala.—Army Air Force.

ISAACKS, WALTER JACKSON, JR., ΠΚΑ — Pharm.
Tile & Mortar, Amer. Pharm. Assn., Ala. Pharm. Assn., Birmingham, Ala.—Army Air Force.

Bottom Row

JACOB, GEORGANNE RALEY, ΑΔΠ — Biology
Alpha Epsilon Delta, Crimson Staff 1946, Asst. Editor Bull-Pup 1947, Entre Nous Staff 1948, B.S.U. Council, Dormitory Council, French Club, Y.W.A. Council, Vice-Pres. ΑΔΠ, Mu Alpha Chi, Carrollton, Ala.

JACOBSON, RICHARD KALMAN — Math.
Who's Who in Amer. Coll. & Univ. 1948, Birmingham, Ala.—Army Air Force.

JOHNSON, ROBERT J. — Economics
Pi Gamma Mu, Birmingham, Ala.—Army Air Force.

JONES, HENRY LEWIS, ΠΚΑ — Physics
Birmingham, Ala.—U. S. Navy.

Grimwood

Hall, J.

Hall, W.

Hand

Harris

Hastie

Hearn

Henderson

Hight

Hinton

Holland, C.

Holland, E.

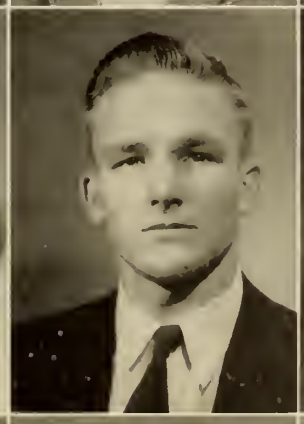

Holloway

Howard

Irwin

Isaacks

Jacob

Jacobson

Johnson

Jones

The SENIOR CLASS — 1948

Top Row

KELLEY, BETH — English
B.S.U., Y.W.A., Dormitory Council, Hartford, Ala.

KING, WILLIAM MOYE — History
Cullman, Ala.—U. S. Army.

KYTLE, ELTON L. — Pharmacy
AΦΩ, Trident, Amer. Pharm. Assn., Boaz, Ala., U. S. Army.

LANCASTER, MARY M. — Pharmacy
W.A.A., Tile & Mortar, Sec. Amer. Pharm. Assn., Pres. Spatula, Y.W.A., Steppville, Ala.

Second Row

LINDSEY, A. RALLS — Pre-Medical
Alpha Epsilon Delta, Boaz, Ala.—U. S. Navy.

LONERGAN, RUTH ELOIS, ΦM — Med. Tech.
Birmingham, Ala.

LOWRY, EMERY MOORE, JR., AXA — Economics
"H" Club, Basketball '47, '48, Intramural Sports, Birmingham, Ala.

LOWRY, KATHERINE VIRGINIA, AΔH — B. Adm.
Pi Gamma Mu, International Relations Club, Women's Athletic Assn., Beauty Parade 1948, Birmingham, Ala.

They Form the Z Clan

Third Row

LOYD, ELMER SEAY, KΣ — Pharmacy
Tile and Mortar, AΦΩ, Birmingham, Ala.

MACKEY, PEGGY JEAN, AΔH — Sociology
Pi Gamma Mu, Birmingham, Ala.

MARION, SUE CAROL — History
A Cappella Choir, Mu Alpha Chi, B.S.U. Council, Montgomery, Ala.

MARTIN, CHARLES L., JR., ΣX — English
Pres. B.S.U., State Pres. B.S.U., Student Senate, A Cappella Choir, Ministerial Assn., Who's Who in Amer. Coll. & Univ. 1948, Sylacauga, Ala.—Army Air Force.

Fourth Row

MASSEY, THEO. ΠKΦ — Economics
Inter-Frat. Council, Birmingham, Ala.—Army Air Force.

MATHIS, CLAUDE HILLMAN, JR., ΠKA — Pharm.
Corinth, Miss.—U. S. Army.

MILLER, LON — Pharmacy
Anniston, Ala.—Army Air Force.

MOSS, JACQUELINE ROSE — French
Birmingham, Ala.

Bottom Row

MULLINS, LUTHER C., JR. — English
Financial Sec. Kappa Phi Kappa, Y.M.C.A., Helena, Ala.—U. S. Navy.

McDONALD, CHARLES E., ΣN — Bus. Adm.
Member Inter-Frat. Council, 47, Masquers '47, Birmingham, Ala.—Army Air Force.

McELWEY, JOHN DONALD — Psychology
Birmingham, Ala.—U. S. Marine Corps.

NeSMITH, MARIE, ΦM — Pharmacy
Y.W.A., Y.W.C.A., Sec. Spatula, Tile & Mortar, Beauty Parade '48, Blountsville, Ala.

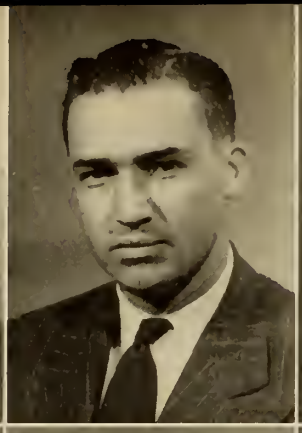

New

Newell

Newman

Norred

Orders

Patton

Payne, B.

Payne, M.

Perkinson

Penuel

Pharr

Pickens

Poe

Poole

Powell

Presley

Proctor

Rainer

Rains

Randle

The SENIOR CLASS — 1948

Top Row

NEW, HARRY B., ΛΧΑ — Pharmacy
Tile & Mortar, ΛΦΩ, Tuscaloosa, Ala.—U. S. Navy.

NEWELL, JOHN H. — Accounting
Treas. Mu Alpha Nu '47, Auditor Student Govt. '47, Treas. Senior Class '47-'48, Cullman, Ala.—U. S. Army.

NEWMAN, RUTH, ΦΜ — English
Chi Alpha Sigma, Entre Nous Staff '47, Scholarship Day, Tau Sigma, Childersburg, Ala.

NORRED, SARAH RUTH — Pharmacy
Alpha Epsilon Delta, Tile & Mortar, Spatula, Birmingham, Ala.

Second Row

ORDERS, WILLIAM D. — Economics
Birmingham, Ala.—Army Air Force.

PATTON, HAROLD DEAN — History
"H" Club, ΛΦΩ, Kappa Phi Kappa, Mu Alpha Nu, Henegar, Ala.—U. S. Army.

PAYNE, BETTIE GENE, ΒΣΟ — Dietetics
Dietetics Club, Sec. ΒΣΟ, Birmingham, Ala.

PAYNE, MARION THOMAS — Phy. Educ.
"H" Club, Football '39, '40, Vice-Pres. "H" Club, '48, Birmingham, Ala.—U. S. Army.

'Tis Pity; She Walked Gracefully

Third Row

PERKINSON, MARGIE ANITA — English
Glee Club '44, Choir '44, '47, Sec. Choir '47, Mu Alpha Chi '46, "H" Day Court '47, Social Chairman B.S.U. '47, Beauty Parade '48, Birmingham, Ala.

PENUEL, JEAN MARIE, ΦΜ — English
Kappa Pi, Masquers, Sec. Phi Mu, Beauty Parade '48, Birmingham, Ala.

PHARR, LAMAR K. — Religion
Birmingham, Ala.—U. S. Army.

PICKENS, CAROL — Pharmacy
Spatula, Tile & Mortar, Hartselle, Ala.

Fourth Row

POE, WILLIAM ALLEN — Religion
B.S.U., Mission Band, Ministerial Assn., Tuscaloosa, Ala.

POOLE, MARGUERITE — Religion
Commerce, Ga.

POWELL, LORETTA BETSY — *Psychology*
Spanish Club, Birmingham, Ala.

PRESLEY, DOLPHUS CLYDE — History
Ministerial Assn., Kappa Phi Kappa, Birmingham, Ala.

Bottom Row

PROCTOR, ROBERT A., JR. — Psychology
B.S.U. Council, Ministerial Assn., Gadsden, Ala.—Army Air Force.

RAINER, SARAH FRANCES — Biology
B.S.U. Council, Dormitory Council, W.A.A., Y.W.A., Mobile, Ala.

RAINS, FRANK S., ΣΝ — History
Crimson Staff, '48, B.S.U., Intramural Sports, Tupelo, Miss.

RANDLE, FRANKLIN PIERCE — Math.
Kappa Delta Pi, Morris, Ala.—U. S. Navy.

Kelley

King

Kytle

Lancaster

Lindsey

Lonergan

Lowery, E.

Lowry, K.

Loyd

Mackey

Marion

Martin

Massey

Mathis

Miller

Moss

Mullins

McDonald

McElwey

NeSmith

The SENIOR CLASS — 1948

Top Row

RAU, BILLY — Pharmacy
Tile & Mortar, Amer. Pharm. Assn., Steppville, Ala.—U. S. Army.

RINKENBERGER, BARBARA COLLEY, ΑΔΠ — Biol.
A.E.D., Beauty Parade '46, Birmingham, Ala.

RINKENBERGER, EARL ALBERT — Pre-Medical
Football '41, Trident, A.E.D., Pres. A.E.D., Gridley, Ill.—U. S. Navy.

RITCH, GEORGE B., JR. — Pharmacy
Freshman Marshall, Honor Roll '46, '47, Trident, Tile & Mortar, Amer. Pharm. Assn., Who's Who in Amer. Coll. & Univ. '48, Birmingham, Ala.—Army Air Force.

Second Row

RIVERS, RUTH, ΔΖ — Sociology
Birmingham, Ala.

ROBERSON, FREDA YOLANDA — Sociology
Pi Gamma Mu, B.S.U. Greater Council, Mission Band, Monroeville, Ala.

ROMEO, ANTHONY MICHAEL — Pharmacy
Birmingham, Ala.—U. S. Navy.

RUFFIN, NELDA, ΒΣΟ — English
Kappa Pi, B.S.U. Council, Vice-Pres. ΒΣΟ, Beauty Parade '47 & '48, Tallassee, Ala.

Third Row

SAMPLE, NELL RAE, ΒΣΟ — English
Pledge Pres. ΒΣΟ '44, '45, Vice-Pres. ΒΣΟ '46, Pres. ΒΣΟ '47, Pen & Clip Club, Sec. Soph. Class, Society Editor Crimson '45, '47, '48, Publicity Editor B'ham News, A.A.U.W. Pageant '47, Repr. Christmas Parade '46, Sec. Student Body '46, '47, Intramural Sports, B. O. Champion Volley-Ball, Pres. Pan-Hellenic Council '47, '48, Who's Who in Amer. Coll. & Univ. '48, Birmingham, Ala.

SCHULTZ, W. WADE — Pharmacy
Delta Phi Alpha, Tile & Mortar, Amer. Pharm. Assn., Ala. Pharm, Assn., Student Senate, Birmingham, Ala.—Army Air Force.

SCOTT, SARA ANN — Home Economics
Kappa Delta, Birmingham, Ala.

SHEPHERD, CORNELIUS ALSTON, JR., ΠΚΑ — Bus. Adm.
Pres. ΠΚΑ, Pres., Vice-Pres. B.S.U., Sec. Inter-Frat Council, Tau Kappa Alpha, Pres. Senior Class, Pres., "Oaks," Who's Who in Amer. Coll. & Univ. '48, Birmingham, Ala.—Army Air Force.

Fourth Row

SISSON, HOWARD HENSON — English
"H" Club, ΑΦΩ, Kappa Delta Pi, Who's Who in Amer. Coll. & Univ. '47, Birmingham, Ala.—U. S. Navy.

SKIPPER, VIRGINIA — History
Pres. Y.W.C.A., "H" Day Court, Beauty Parade '47 & '48, Sec. B.S.U., Y.W.A., Panama City, Fla.

SLOCUM, GENIE RAE, ΑΔΠ — Dramatics
Sec. Student Body '48, Masquers, Mu Alpha Chi, W.A.A., International Relations Club, Who's Who in Amer. Coll. & Univ. '48, Birmingham, Ala.

SMITH, EVELYN — Psychology
Beauty Parade '48, Bessemer, Ala.

Bottom Row

SMITH, HOWARD WELDON — Pre-Medical
A.E.D., Pryor Pre-Med Soc. Univ. of Ky., Ky. Archaeological Soc., Symphony Orch. & Radio Orch. Univ. of Ky., Birmingham, Ala.—U. S. Army.

SMITH, LUCIAN LAMAR, JR., ΣΝ — Economics
LaPine, Ala.—U. S. Navy.

SPEER, EDWARD VERNON, ΠΚΦ — Pharmacy
Treas. Inter-Frat. Council, Pres. ΠΚΦ, Amer. Pharm. Assn., Tile & Mortar, Wetumpka, Ala. —U. S. Army.

STRICKLAND, JAMES ARLAND, ΣΝ — Math.
ΑΦΩ, Intramural Sports, Tyler, Tex.

Extra-Curriculum Activities

Rau

Rinkerberger, B.

Rinkenberger, E.

Ritch

Rivers

Roberson

Romeo

Ruffin

Sample

Schultz

Scott

Shepherd

Sisson

Skipper

Slocum

Smith, E.

Smith, H.

Smith, L.

Speer

Strickland

The SENIOR CLASS — 1948

Top Row

STUART, MARTHA NELL, AΔΠ — English
Treas. AΔΠ, Vice-Pres. Pan-Hellenic Council, Spatula, Tile & Mortar, A.A.U.W., Asst. Editor Entre Nous, '45, '46, '47, Crimson Staff '48, Sec. Dormitory Council, Birmingham, Ala.

STURGEON, VIOLA MAY — Religion
B.S.U., Mission Band, Y.W.A., Jackson, Miss.

TALIAFERRO, GUY EDWIN — Pharmacy
Tile & Mortar, Sheffield, Ala.—U. S. Navy.

TEAGUE, GENEVA DORIS — Economics
B.S.U. Council, Y.W.A., Haleyville, Ala.

Second Row

THOMPSON, FLOYD M. — Religion
Masquers, Gadsden, Ala.

THOMPSON, ROBERT DAVID — Chemistry
AΦΩ, Kappa Pi, Amer. Chemical Soc., Crimson Photographer, Camera Club, Mobile, Ala.—U. S. Army.

THRASHER, IMOGENE F. — Pharmacy
Tile & Mortar, Spatula Club, Beauty Parade '46, Dormitory Council '45, Birmingham, Ala.

TINKLEPAUGH, JOHN MALCOLM, ΠΚΑ — Pharm.
Tile & Mortar, Amer. Pharm. Assn., Birmingham, Ala.—U. S. Navy.

Third Row

TINNEY, CHARLES T., ΠΚΑ — Bus. Adm.
Birmingham, Ala.

TODD, SARA JOYE — Biology
Birmingham, Ala.—Army Medical Corps.

He Majored in Religion

TOMMIE, PEGGY JOYCE, ΦΜ — Psychology
Dormitory Council, Student Senate, Phi Mu Pledge Vice-Pres., Vice Pres. Phi Mu, Intermural Sports, Gadsden, Ala.

TUCKER, JOE B., ΠΚΑ — Accounting
Intramural Sports, Birmingham, Ala.—Army Air Force.

Fourth Row

TURNER, GEORGE PALMER, JR., ΣΝ — Psychology
Kappa Pi, Trident, Wesley Fellowship, Who's Who in Amer. Coll. & Univ. '48, Birmingham, Ala.

VAUGHN, EDNA JEKEL — Religion
Vernon, Ala.

VESS, DAVID MARSHALL — History
Kappa Alpha, Birmingham, Ala.—U. S. Navy.

WADSWORTH, FRANK ARD — Phy. Educ.
"H" Club, Basketball '47, '48, Kappa Phi Kappa, Intramural Sports, Warrior, Ala.—Army Air Force.

Fifth Row

WALKER, BILLYE J., ΦΜ — Speech
Dormitory Council Pres., Y.W.A., Spanish Club, ΠΚΑ Dream Girl, Beauty Parade '48, Siluria, Ala.

WALKER, GLADYS EVELYN — Religion
Birmingham, Ala.

WALKER, HARRIS GERALD — Religion
Birmingham, Ala.—U. S. Army.

WARD, MEREDITH O'KEENE — Pharmacy
Tile & Mortar, Amer. Pharm. Assn., Tuscaloosa, Ala.

Bottom Row

WEBSTER, JOHN STEWART — Chemistry
Birmingham, Ala.—Army Air Force.

WINTER, EVELYN ELAINE — English
B.S.U., Y.W.A., Brookhaven, Miss.

WOODALL, SARA LEE — English
B.S.U. Greater Council, Y.W.A., Mission Band, Dormitory Council '46, Spanish Club, Centre, Ala.

YARBROUGH, ROBERT FLOYD, AXA — Pharmacy
Student Senate '46, '47, '48, Amer. Pharm. Assn., Birmingham, Ala.—U. S. Army.

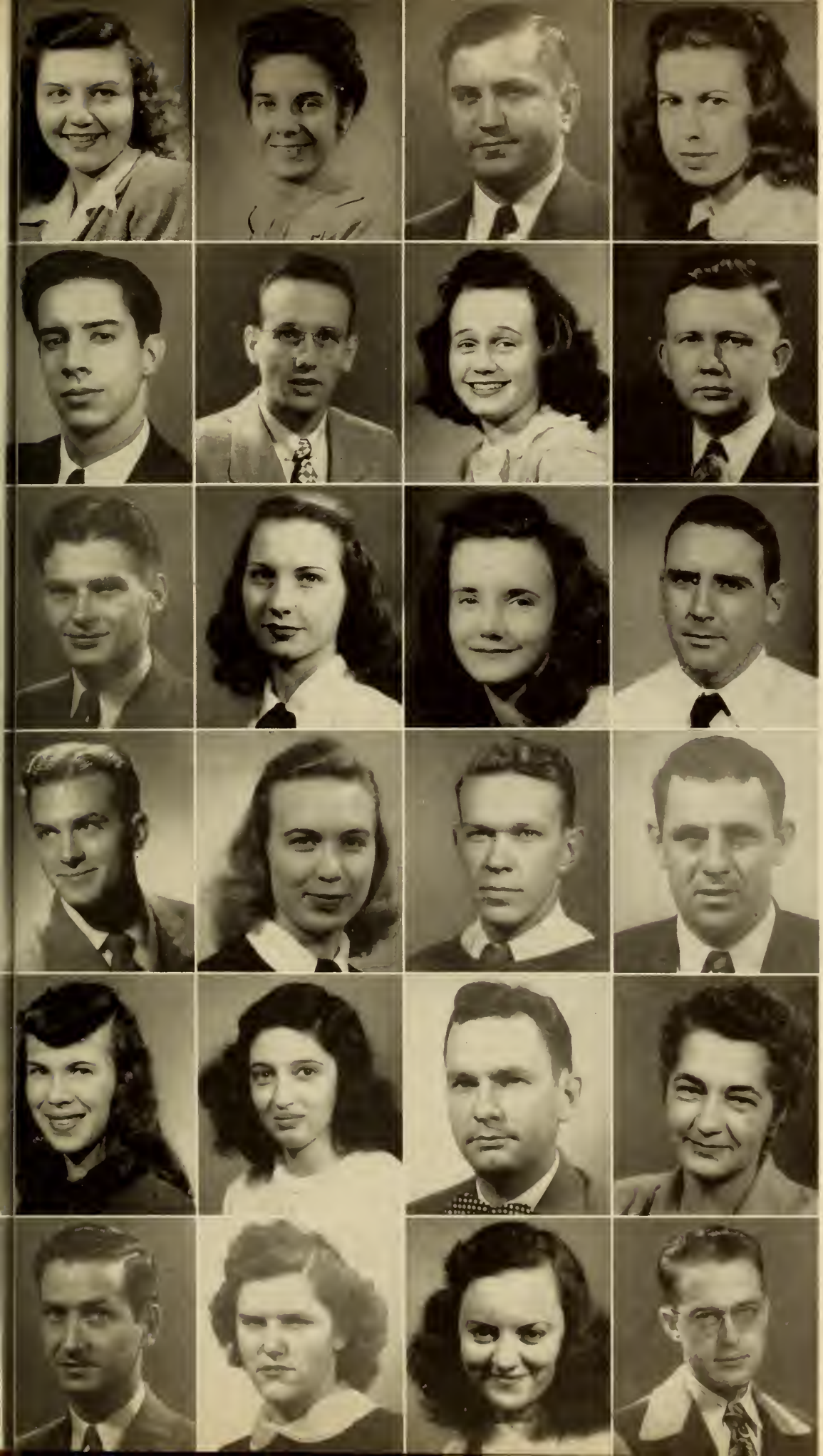

Stuart

Sturgeon

Taliaferro

Teague

Thompson, F.

Thompson, R.

Thrasher

Tinklepaugh

Tinney

Todd

Tommie

Tucker

Turner

Vaughn

Vess

Wadsworth

Walker, B.

Walker, G.

Walker, H.

Ward

Webster

Winter

Woodall

Yarbrough

Allen
Aman
Baker
Baldwin
Ball

Barnard, B.
Barnard, M.
Battle
Bean
Bell

Bentley
Bennett
Bodine
Bouchillon
Brannon

Brasher
Brittain
Brown, A.
Brown, K.
Brown, I.

Browning, M.
Bryan, J.
Butler, C.
Butler, F.
Butler, J.

Butler, L.
Cambron, D.
Campbell
Casey
Catrett

The JUNIOR CLASS — 1949

Top Row

ALLEN, MASSEY MCCOY — Bus. Adm.
Birmingham, Ala.—U. S. Army.

AMAN, EUGIE FRANKLIN — Pharmacy
Amer. Pharm. Assn., Cottonwood, Ala.—U. S. Navy.

BAKER, JOYCE, ΦM — Chemistry
Masquers, Cheerleader '47, Beauty Parade '48, Birmingham, Ala.

BALDWIN, NELL JEAN — Psychology
Sec.-Treas. Y.W.A., Crimson Staff '48, Mission Band, Falls City, Ala.

BALL, BENJAMIN T., ΣN — Math.
"H" Club, Basketball '47 '48, Treas. ΣN '46 '47, Pledge Pres. ΣN '46, Intramural Sports, Birmingham, Ala.—U. S. Navy.

Second Row

BARNARD, BOYD, ΛXA — Bus. Adm.
Mu Alpha Chi, Crimson Staff '48, Birmingham, Ala.—U. S. Army.

BARNARD, MARY VESTA, ΦM — Home Econ.
Mu Alpha Chi, Masquers, Choir, '45 '46, B.S.U., Cheerleader '47, Birmingham, Ala.

BATTLE, WILLIAM MORRIS, ΣN — Bus. Adm.
Pledge Trainer ΣN, Crimson Staff '47, Assc. Ed. Entre Nous '48, Master of Ceremonies Beauty Parade '48, Tupelo, Miss.—U. S. Navy.

BEAN, CURTIS M. — Religion
Ministerial Assn., Clanton, Ala.—U. S. Army.

BELL, JOSEPH N. — History
Ministerial Assn., Birmingham, Ala.

Third Row

BENTLEY, WILLIAM K., ΣN — Economics
Columbus, Ga.—U. S. Army.

BENNETT, CLARENCE CHARLES — Religion
A Cappella Choir, Cicero, Ill.

BODINE, FELTON OLAF, ΠΚΦ — Pharmacy
Tile & Mortar, Amer. Pharm. Assn., Arab, Ala.—Army Air Force.

BOUCHILLON, JAMES W. — Religion
Ministerial Assn., Mission Band, ΛΦΩ, Reform, Ala.

BRANNON, WILLIAM LEE — Pharmacy
Rockvale, Tenn.—U .S. Army.

Fourth Row

BRASHER, LOUIS M. — Religion
Birmingham, Ala.—U. S. Army.

BRITTAIN, VERNON RAMSEY — Pre-Medical
Birmingham, Ala.—U. S. Navy.

BROWN, ALBERT M. — Math.
Uniontown, Ala.—U. S. Army.

BROWN, KENNETH NEIL — Psychology
Mu Alpha Nu, Intramural Sports, Hanceville, Ala.—U. S. Army.

BROWN, IDA MAE TINKER, BΣO — Phy. Educ.
Empire, Ala.

Fifth Row

BROWNING, MARGARET — Religion
Y.W.A., B.S.U. Council, Y.W.C.A., Mission Band, Reform, Ala.

BRYAN, JACK THADDEUS — Pharmacy
Tile & Mortar, Birmingham, Ala.—U. S. Navy.

BUTLER, CHARLES S. — Pharmacy
Tile & Mortar, Amer. Pharm. Assn., Choir, Bessemer, Ala.—Army Air Force.

BUTLER, FRANCES ALLENE — Dietetics
Home Econ. Club, Goose Creek, Tex.

BUTLER, JOHN C. — Pharmacy
Bessemer, Ala.—Army Air Force.

Bottom Row

BUTLER, LUTHER EARL — Pharmacy
Pres. ΛΦΩ, Goose Creek, Tex.—U. S. Navy.

CAMBRON, DOROTHY LOUISE — English
Bessemer, Ala.

CAMPBELL, MARTIN V. — Social Science
Ministerial Assn., Mission Band, Kappa Phi Kappa, B.S.U., Leeds, Ala.—Army Air Force.

CASEY, HORACE L. — Pharmacy
Piedmont, Ala.—U. S. Navy.

CATRETT, JOE D. — Pharmacy
Birmingham, Ala.—U. S. Army Air Force.

Always Cheerful

Chandler
Chestnut
Christmas
Cobb, T.
Cobb, W.

Cockrell
Cole, G.
Cole, J.
Corry
Creel

Crosby
Crook
Crutcher
Cunningham
Daugherty

Davidson
Denny
Dickinson
Dodd
Dorough

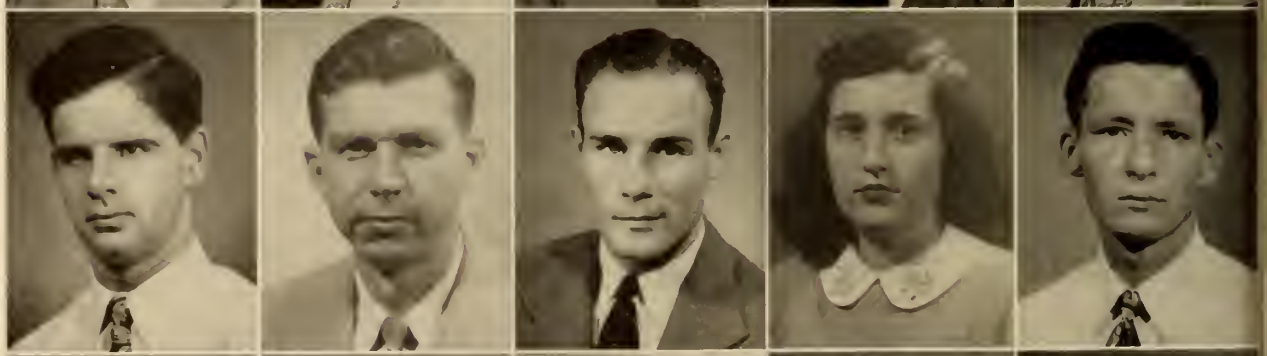

Dotherow
Dougherty
Downs
DuBose
Duke

Durham
Dykes
Edwards
English
Evans, H.

The JUNIOR CLASS — 1949

Top Row

CHANDLER, MARK L. — Journalism
Jasper, Ala.

CHESTNUT, FRED — History
Mission Band, Ministerial Assn., Eight Mile, Ala. —Army Air Force.

CHRISTMAS, CHARLES MERRY — History
B.S.U. Devotional Chairman, Ministerial Assn., Intramural Sports, Ashford, Ala.—U. S. Navy.

COBB, THOMAS EARL — Pharmacy
Tile & Mortar, Amer. Pharm. Assn., Intramural Sports, Birmingham, Ala.—U. S. Army.

COBB, WILLIAM RANSFORD — Pharmacy
Birmingham, Ala.—U. S. Army.

Second Row

COCKRELL, MIRIAM — History
Choir '45 '46 '47. B.S.U. Council '45 '46 '47, Entre Nous Staff '46, Treas. Junior Class '47, Talladega, Ala.

COLE, GIROD HAYES, JR. — Religion
Dolomite, Ala.—Army Air Force.

COLE, JERRY A., ΠΚΑ — Accounting
Masquers, Birmingham, Ala.—U. S. Army.

CORRY, BENTON FRANKLIN — Pharmacy
Birmingham, Ala.—U. S. Navy.

CREEL, STUART E. — Accounting
Gardendale, Ala.—U. S. Army.

Third Row

CROSBY, EDGAR MAURICE — Religion
Ministerial Assn., Anniston, Ala.—U. S. Navy.

CROOK, MARJORIE JEAN — History
Y.W.A., Spanish Club, Intramural Sports, Birmingham, Ala.

CRUTCHER, OWEN LEE — Pharmacy
Tile & Mortar, Birmingham, Ala.—U. S. Army.

CUNNINGHAM, VERNON EDWARD — Pharmacy
B.S.U. Council, Pres. B.S.U., Birmingham, Ala. —Army Air Force.

DAUGHERTY, JEAN ELIZABETH — History
B.S.U., Y.W.A., Mobile, Ala.

Fourth Row

DAVIDSON, ALAN K., ΣΧ — Engineering
Birmingham, Ala.

DENNY, HOWARD M. — Bus. Adm.
Birmingham, Ala.—U. S. Army.

DICKINSON, CHARLIE BEVERLY, ΠΚΦ — Bus. Adm.
Montgomery, Ala.—U. S. Navy.

DODD, DOROTHY MAE, ΔΖ — Sociology
Capt. ΔΖ Basketball Team, Vice-Pres. ΔΖ '46, Rush Chairman ΔΖ '47, Pan-Hellenic Council '47, Beauty Parade '48, Demopolis, Ala.

DOROUGH, JAMES S., ΣΝ — Pharmacy
Birmingham, Ala.—U. S. Army.

Fifth Row

DOTHEROW, BETTYE RUTH — English
Birmingham, Ala.

DOUGHERTY, JOE DOUGLAS — Bus. Adm.
"H" Club, Basketball '47 '48, Birmingham, Ala.—U. S. Navy.

DOWNS, ORVILLE CLINTON — Chemistry
Birmingham, Ala.—U. S. Army.

DUBOSE, MARCUS EDMOND — Chemistry
Birmingham, Ala.—U. S. Navy.

DUKE, BETTY JEAN, ΑΔΠ — Home Economics
Birmingham, Ala.

Bottom Row

DURHAM, MIRIAM M. — Pharmacy
Y.W.A., Tile & Mortar, Sec. Amer. Pharm. Assn., Spatula, W.A.A., Monroe, N. C.

DYKES, JAMES S., JR., ΑΧΑ — Accounting
Birmingham, Ala.—U. S. Army.

EDWARDS, W. T., JR. (DUB) — History
Ministerial Assn., ΑΦΩ, Masquers, B.S.U. Council, Gadsden Ala.

ENGLISH, HARRY MARKS — Bus. Adm.
Birmingham, Ala.

EVANS, HARRY CARVENTRY — Bus. Adm.
Birmingham, Ala.—Army Air Force.

Who's Telling Who?

Evans, I.
Finocchio, S.
Florence
Ford
Forsyth

Foster
Franks
Frew
Gamble
Garrick

Gilbreath
Gillman
Glaze
Graffo
Graves

Greene
Griffin
Gunn
Gwin, E.
Gwin, W.

Hall, E.
Hall, W.
Harrell
Harris
Henley

Hinton
Hobby
Hogue
Holland
Horton

The JUNIOR CLASS — 1949

Top Row

EVANS, INOS MADISON — Journalism
Birmingham, Ala.—U. S. Navy.

FINOCCHIO, SAM ANTHONY — Pharmacy
Tile & Mortar, Birmingham, Ala.—U. S. Army.

FLORENCE, O. B. — Pharmacy
Warrior, Ala.—U. S. Army.

FORD, ELIPHALET MILLER, JR., ΣN — Pre-Law
ΑΦΩ, Pi Gamma Mu, Editor Entre Nous 1948, Intramural Sports, Honors Day, "Oaks," Birmingham, Ala.—U. S. Marine Corps.

FORSYTH, RAYMOND EDWARD — Pharmacy
Tile & Mortar, Birmingham, Ala.—Army Air Force.

Second Row

FOSTER, DAVID RANDOLPH — Math.
Kappa Phi Kappa, Birmingham, Ala.—Army Air Force.

FRANKS, SUE M. — Pre-Medical
Black Mountain, N. C.—U. S. Navy (Waves).

FREW, BETTY JANE — History
B.S.U. Council '45 '46, Y.W.C.A., Birmingham, Ala.

GAMBLE, CHARLIE LEE — Psychology
ΑΦΩ, Bessemer, Ala.—U. S. Army and U. S. Navy.

GARRICK, GENE — Biology
B.S.U. Council '45 '46 '47, Crimson Staff '45, Mission Band '45 '46, Y.W.A. Council, Student Senate '46, Dormitory Council '45 '46, Lab. Asst. '45 '46, Thomasville, Ala.

Third Row

GILBREATH, OLLIE, ΑΔΠ — Sociology
Beauty Parade '48, Oneonta, Ala.

GILLMAN, ARTHUR — Pre-Medical
Long Island, N. Y.—U. S. Army.

GLAZE, CHARLES ROBERT — Religion
Ministerial Assn., Birmingham, Ala.

GRAFFO, JOE LAWRENCE, ΠΚΑ — Bus. Adm.
Birmingham, Ala.—U. S. Army.

GRAVES, RALPH DEWAIN — Pre-Medical
Intramural Sports, Fyffe, Ala.—U. S. Navy.

Fourth Row

GREENE, JOSEPH FRANCIS — Pharmacy
Birmingham, Ala.—Army Air Force.

GRIFFIN, JOYCE V., ΑΔΠ — Pharmacy
Treas. ΑΔΠ, Treas. Spatula, Sweetheart ΠΚΦ, Beauty Parade '45 '46, Crimson Staff, Entre Nous Staff '46, '47, Greek Ed. Entre Nous '48, Student Senate '46, '47, Tile & Mortar, "H" Day Princess, Y.W.A., Y.W.C.A., Sec. & Pres. Meth. Youth Fellowship, Cullman, Ala.

GUNN, JAMES W. — Pharmacy
Nashville, Tenn.—U. S. Army.

GWIN, ELIZABETH ALVERSON, ΦM — Spanish
Treas. Student Body '46, W.A.A., Masquers, Intramural Sports, Student Senate, Repr. in Maid of Cotton Beauty Contest, Vice-Pres. W.A.A. '47, Sec. Spanish Club '47, Birmingham, Ala.

GWIN, WALTER GENE, ΣN — Bus. Adm.
Birmingham, Ala.—Army Air Force.

Fifth Row

HALL, EDDIE RICE — Pharmacy
Birmingham, Ala.—U. S. Navy.

HALL, WILLIAM RALPH — English
Birmingham, Ala.—U. S. Army.

HARRELL, HELEN EILEEN, ΔZ — History
Editor Howard Crimson '47, Pres. and Treas. ΔZ, Pen & Clip Club, Sec. Pan-Hellenic Council, Birmingham, Ala.

HARRIS, CORINNE, ΔZ — Sociology
Huntsville, Ala.

HENLEY, WINFRED HUGH — Bus. Adm.
Birmingham, Ala.—U. S. Army.

Bottom Row

HINTON, BENJAMIN F. — Chemistry
Jasper, Ala.—U. S. Marine Corps.

HOBDY, JAMES THOMAS, ΣN — Pharmacy
Moss Point, Miss.—U. S. Navy.

HOGUE, JOSEPH RICHARD — Psychology
Ministerial Assn., ΑΦΩ, Anniston, Ala.—Army Air Force.

HOLLAND, JOHN BIRL, ΠΚΑ — Pre-Medical
Vice-Pres. Junior Class, A.E.D., Horton, Ala.

HORTON, ALFRED ALLEN — Pre-Medical
Hanceville, Ala.—U. S. Navy.

We're Kind of Late, but "Merry Christmas"

Howell, A.
Howell, W.
Hughes
Hulsey
Hunter

Isley
Johns
Johnson, H.
Johnson, J.
Johnson, S.

Jones
Jordan
Kellett
Kellum
Keown

Key
King
Kirk
Kirkland
Lambert

Lavender
Lee
Lott
Lovell
Lyon

Mahaffey
Manning
Marsh
Mayo
Merk

The JUNIOR CLASS — 1949

Top Row

HOWELL, ACTON CRAWFORD, ΠΚΑ — Sociology
Bus. Mgr. Crimson, Ministerial Assn., Mission Band, B.S.U. Executive Council, French Club, Midland City, Ala.—Army Air Corps.

HOWELL, WILLIAM PRESTON — Religion
Ministerial Assn., Birmingham, Ala.—Army Air Force.

HUGHES, MILDRED EVANGELINE — Sociology
Mu Alpha Chi, B.S.U. Council, A Cappella Choir, Anniston, Ala.

HULSEY, GEORGE — Religion
Ath. Dir. Ministerial Assn., Troy, Ala.—Army Air Force.

HUNTER, OTIS B., ΠΚΑ — Journalism
Boaz, Ala.

Second Row

ISLEY, BRANSON B. — Religion
Birmingham, Ala.

JOHNS, KATHRYN, ΦΜ — Dietetics
Treas. Phi Mu, Birmingham, Ala.

JOHNSON, HENDERSON L., ΠΚΦ — Bus. Adm.
Ozark, Ala.—Army Air Force.

JOHNSON, JOHN E. — Accounting
Tarrant, Ala.—U. S. Army.

JOHNSON, SARDIS MILLARD, ΠΚΑ — Pharmacy
Birmingham, Ala.—U. S. Navy.

Third Row

JONES, J. LLOYD — Pre-Medical
Ministerial Assn., Intramural Sports, Birmingham, Ala.—Army Air Force.

JORDAN, MAUDE ELLEN, ΒΣΟ — Dietetics
Treas. ΒΣΟ, Sec. and Treas. A Cappella Choir, Glee Club, Mu Alpha Chi, Dietetics Club, Red Cross Unit, Birmingham, Ala.

KELLETT, WILLIAM T., ΠΚΦ — Pharmacy
Jacksonville, Ala.—U. S. Navy.

KELLUM, ANNIE LOUISE — History
Bessemer, Ala.

KEOWN, WALLACE EDWARD — Religion
Ministerial Assn., Mission Band, Anniston, Ala. —U. S. Navy.

Fourth Row

KEY, JOHN W. — Bus. Adm.
"H" Club, Basketball '47 '48, Birmingham, Ala. —Army Air Force.

KING, FRANCIS LABRON — Pre-Medical
Fort Payne, Ala.—U. S. Navy.

KIRK, ELOISE THOMASON — History
Birmingham, Ala.

KIRKLAND, LEWIS EDMOND — Pre-Medical
Birmingham, Ala.—U. S. Navy.

LAMBERT, JOFFRE U. — Bus. Adm.
Thorsby, Ala.—Army Air Force.

Fifth Row

LAVENDER, BOYCE REID — Pre-Medical
Intramural Sports, Birmingham, Ala.—U. S. Army.

LEE, ROBERT F. — Religion
Birmingham, Ala.—U. S. Navy.

LOTT, LEONARD MELLEN — Religion
Ministerial Assn., Birmingham, Ala.

LOVELL, EDWARD MASON, ΛΧΑ — Bus. Adm.
Birmingham, Ala.—U. S. Navy.

LYON, ROSA DAVID, ΒΣΟ — Bus. Adm.
Collirene, Ala.

Bottom Row

MAHAFFEY, EDWARD S. — Bus. Adm.
Birmingham, Ala.—U. S. Navy.

MANNING, HARRY B., ΛΧΑ — Accounting
Birmingham, Ala.—U. S. Army.

MARSH, JAMES EDWARD, JR., ΠΚΦ — Economics
Pinson, Ala.—U. S. Army.

MAYO, JOHN CLARENCE, ΛΧΑ — Bus. Adm.
Football '44, Intramural Sports, Tarrant, Ala.—U. S. Navy.

MERK, JAMES EDWARD, ΛΧΑ — Phy. Educ.
Vice-Pres. Student Body '48, Pres. Soph. Class, Pres. ΛΧΑ, Sec.-Treas. "H" Club, Basketball '47, '48, Intramural Sports, Who's Who in Amer. Coll. & Univ. '48, Birmingham, Ala.—Army Air Force.

Going to Town?

Meshad
Monroe
Moore, A
Moore, B.
Moore, J.

Morton
Murphree
Murray
McClamy
McClellan

McDonald
McGinty
Nelson, D.
Nelson, K.
Newman, H.

Newman, M.
Nichols
O'Kelley
Olvera
Orr

O'Neal
Owen
Pannell
Patton
Pearson

Pennington
Phillips, B.F.
Phillips, B.L
Pickens
Pollard

The JUNIOR CLASS — 1949

Top Row

MESHAD, ROBERT J., ΛΧΑ — Bus. Adm.
Birmingham, Ala.—U. S. Army.

MONROE, JERRY ALBERT — English
ΑΦΩ, Masquers, B.S.U., Birmingham, Ala.

MOORE, AMOS MONROE, ΛΧΑ — Economics
Pi Gamma Mu, Student Auditor '48, Tarrant, Ala.—Army Air Force.

MOORE, BETTY JEAN, ΔΖ — Sociology
Pledge Pres. ΔΖ, Intramural Sports, Osceola, Ala.

MOORE, JOHN O., ΠΚΦ — Engineering
Choir, Birmingham, Ala.—U. S. Navy.

Second Row

MORTON, GLENN MILTON — Pharmacy
Birmingham, Ala.—U. S. Navy.

MURPHREE, JIMSY ANN, ΦΜ — Spanish
Hypatia, Masquers, Sec. Masquers '47, Mu Alpha Chi, Rush Chairman Phi Mu '46, Pres. Phi Mu '47, Crimson Staff '46, Entre Nous Staff '47, A Cappella Choir, Girl's Glee Club, Intramural Sports, "H" Day Court '47, Treas. Pan-Hellenic Council, Pres. Wesley Foundation, Pres. French Club, Vice-Pres. Spanish Club, Beauty Parade '48, Who's Who in Amer. Coll. & Univ. '48, Birmingham, Ala.

MURRAY, LEWIS R., ΣΝ — Pharmacy
Birmingham, Ala.

MCCLAMY, HERBERT MELTON — Pharmacy
Tile & Mortar, Jackson, Ala.—U. S. Army.

MCCLELLEN, GEORGE R. — Economics
Birmingham, Ala.—Army Air Force.

Third Row

MCDONALD, JOSEPH W., JR. — Bus. Adm.
Mgr. Football '40, '41, Mgr. Basketball '40, '41, "H" Club, Birmingham ,Ala.—U. S. Army.

MCGINTY, MARY SUE — Pre-Medical
River View, Ala.

NELSON, DAVID A. — Pre-Medical
A.E.D., Birmingham, Ala.—Army Air Force.

NELSON, KENNETH W., ΣΝ — Bus. Adm.
Cullman, Ala.—Army Air Force.

NEWMAN, HENRY HERMAN — Pharmacy
Birmingham, Ala.—U. S. Navy.

Fourth Row

NEWMAN, MARGARET KEELEN — Religion
Anniston, Ala.—U. S. Navy (Waves).

NICHOLS, TERRY B. — Pharmacy
Brownsville, Tenn.—U. S. Navy.

O'KELLEY, GROVER DAVIS, ΛΧΑ — Chemistry
Candidate Degree with Honors, Pres. Jr. Class, Who's Who in Amer. Coll. & Univ. '48, Pres. Chi Alpha Sigma, Birmingham, Ala.

OLVERA, GEORGE FAIRFIELD — History
Pres. International Relations Club, Pres. Kappa Phi Kappa, Birmingham, Ala.—Army Air Force.

ORR, JAMES BERFORD, ΣΝ — Bus. Adm.
Birmingham, Ala.—Army Air Force.

Fifth Row

O'NEAL, MARCIA CARLYN, ΔΖ — Sociology
Masquers, Intramural Sports, Birmingham, Ala.

OWEN, JAMES HOWARD — Bus. Adm.
Birmingham, Ala.—Army Air Force.

PANNELL, ELBERT JACKSON — Pharmacy
Tarrant, Ala.—U. S. Army.

PATTON, HENRY P. — Pre-Law
Bus. Mgr. Entre Nous '48, ΑΦΩ, Square & Compass '47, '48, Asst. Ed. Student Directory, Treas. ΑΦΩ, Henegar, Ala.—U. S. Marine Corps.

PEARSON, LEO LEONARD — Engineering
College Postmaster '47, Birmingham, Ala.—Army Air Force.

Bottom Row

PENNINGTON, CATHERINE — Education
Mission Band, Williamsport, Tenn.

PHILLIPS, BRUCE F., ΠΚΑ — Bus. Adm.
Birmingham, Ala.—U. S. Army.

PHILLIPS, BUFORD LAWRENCE — Religion
Gadsden, Ala.—Army Air Force.

PICKENS, JAMES G. — History
ΑΦΩ, Lineville, Ala.—Army Air Force.

POLLARD, JAMES HOYTT, ΠΚΦ — Pre-Medical
LaGrange, Ga.

Memories

Presley
Preston
Primm
Puckett
Reid

Roan
Robertson
Robinson
Rogers
Roper

Rust
Sandlin
Schnetzler
Schomberg
Seale

Sharp
Shaw
Sides
Siniard
Smith, D.

Smith, R.
Snodgrass
Stivender
Strickland
Styles

Taylor
Teele
Thomason, C.
Thomason, W.
Thornburg

The JUNIOR CLASS — 1949

Top Row

PRESLEY, WARREN JACKSON — Psychology
Birmingham, Ala.—U. S. Army.

PRESTON, MAXWELL M. — History
Ministerial Assn. Mu, Alpha Nu, Mission Band, Staff Entre Nous '48, Cullman, Ala.—U. S. Army.

PRIMM, CHESTER BAYLIS — Chemistry
Jasper, Ala.—Army Air Force.

PUCKETT, LUCIEN E. — Pharmacy
Birmingham, Ala.—U. S. Navy.

REID, CECIL HOWARD, AXA — Economics
Intramural Sports, Cullman, Ala.—U. S. Army.

Second Row

ROAN, AVERY M., JR., KΣ — Psychology
Decatur, Ala.—U. S. Navy.

ROBERTSON, LUTHER T., JR., ΣN — English
Bus. Mgr. Crimson '47, Asst. Ed. Entre Nous '48, Student Senate '47, '48, Lt. Comm. ΣN '46 '47, Reporter ΣN '46, Crimson Staff '46, '47, Sec. Square & Compass '47, Chairman Beauty Contest '48, International Relations Club '47, Intramural Sports '46, Bessemer, Ala.—Army Air Force.

ROBINSON, EDGAR P. — Sociology
Miami Beach, Fla.—Army Air Force.

ROGERS, IRIS — Pre-Medical
Guntersville, Ala.—U. S. Navy (Waves).

ROPER, CECIL MIZELLE, ΠKA — Psychology
A Cappella Choir, Sports Ed. Crimson '48, Hayden, Ala.—U. S. Navy.

Third Row

RUST, KENNETH ROLAND — Bus. Adm.
Birmingham, Ala.—U. S. Navy.

SANDLIN, FRED C., ΦKΣ — Pharmacy
Carbon Hill, Ala.—U. S. Navy.

SCHNETZLER, JAMES LEWIS — Bus. Adm.
Birmingham, Ala.—U. S. Navy.

SCHOMBERG, JOE THOMAS — Bus. Adm.
Birmingham, Ala.—U. S. Navy.

SEALE, THOMAS M., JR. — Economics
Birmingham, Ala.—U. S. Navy.

Fourth Row

SHARP, ANSEL MIREL, ΣN — Accounting
Reporter and Lt. Comm. ΣN, '47, Sports Ed. Entre Nous '47, Asst. Ed. Bull Pup '47, Intramural Sports, Rome, Ga.—U. S. Army.

SHAW, OSCAR WILTON, ΠKΦ — Pharmacy
Tile & Mortar, Birmingham, Ala.—Army Air Force.

SIDES, JESSE GILDER — Bus. Adm.
Birmingham, Ala.—U. S. Army.

SINIARD, EMMITT C. — Economics
Birmingham, Ala.—U. S. Navy.

SMITH, DALLAS MILES — Pharmacy
Amer. Pharm. Assn., Piney Flats, Tenn.—Army Air Force.

Fifth Row

SMITH, ROY A. — Pharmacy
Tile & Mortar, Birmingham, Ala.—Army Air Force.

SNODGRASS, JAMES DAVID — Pharmacy
Birmingham, Ala.—U. S. Marine Corps.

STIVENDER, JAMES C., ΠKA — History
Student Senate '42 '43 '47 '48, Intramural Sports, Tuskegee, Ala.—Army Air Force.

STRICKLAND, HENRY PACE — Bus. Adm.
Birmingham, Ala.—Army Air Force.

STYLES, E. TRAVIS — Religion
Birmingham, Ala.—U. S. Army.

Bottom Row

TAYLOR, WINIFRED E. — Pharmacy
Tile & Mortar, Amer. Pharm. Assn., Spatula, W.A.A., Lynn, Ala.

TEELE, LONNIE LEE — Biology
Alabama City, Ala.—U. S. Army.

THOMASON, CHARLES RAY, AXA — Speech
Intramural Sports, Birmingham, Ala.—U. S. Marine Corps.

THOMASON, WILLIAM L. — Pre-Dental
Honors Day '46 '47, A.E.D., Birmingham, Ala. —U. S. Army.

THORNBURG, ROLAND ALBERT — Accounting
Birmingham, Ala.—U. S. Army.

Lots of Hot Air

Timberlake
Tribble
Tucker, B.
Tucker, G.
Van Keuren

Wade
Wamick
Walden
Ward
Wasson

Watson
Watts
Weaver
West
White

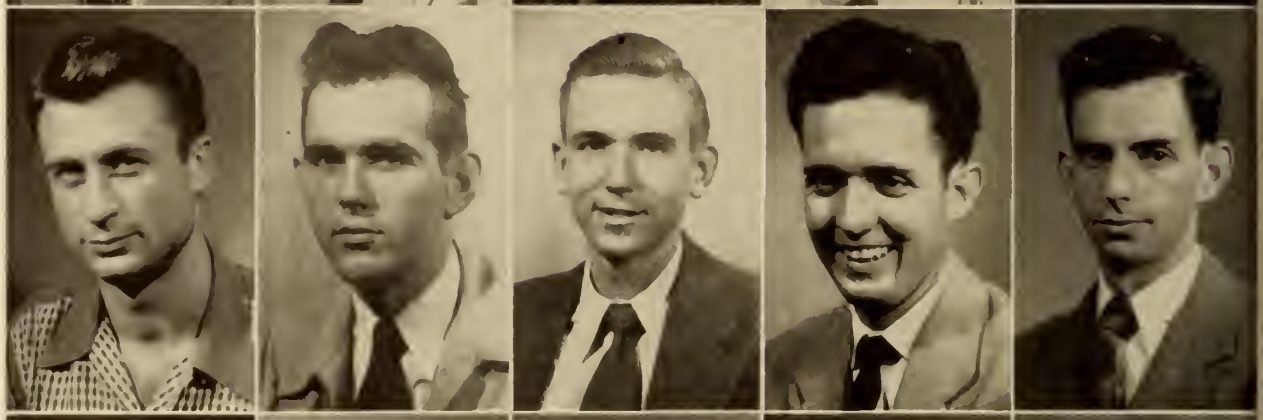

Whitehead
Williams, B.
Williams, G.
Williams, O.
Windham

Wintter
Witte
Woodall
Woodard
Zopfi

The JUNIOR CLASS — 1949

Top Row

TIMBERLAKE, ROY MITCHELL — Religion
Ministerial Assn., Evansville, Ind.—U. S. Navy.

TRIBBLE, J. H. — Pharmacy
Birmingham, Ala.—U. S. Navy.

TUCKER, BARBARA JONES, ΔZ — Math.
Birmingham, Ala.

TUCKER, GLORIA LOUISE, BΣO — English
Birmingham, Ala.

VAN KEUREN, EDITH BAIN, AΔΠ — Biology
Mu Alpha Chi, Masquers, A.E.D., A Cappella Choir, Sweetheart of ΣN '46, Pres. AΔΠ, Entre Nous Staff '47, Birmingham, Ala.

Second Row

WADE, SAMUEL ARTHUR, ΠKΦ — Economics
Pinson, Ala.—U. S. Army.

WAMICK, HOWARD E., ΠKA — Accounting
Treas. ΠKA, Intramural Sports, Bus. Mgr. Bull Pup '46, Elmore, Ala.—Army Air Force.

WALDEN, JACK BURNETT, ΠKA — Accounting
Birmingham, Ala.—Army Air Force.

WARD, WILLIAM JOSEPH, ΠKA — History
Pres. Freshman Class, Student Senate, AΦΩ, Pres. Mu Alpha Chi, Sec. Trident, B.S.U. Council, Crimson Staff '47, Debate Club '48, Historian ΠKA, Birmingham, Ala.

WASSON, R. CURT, ΣN — Pharmacy
Birmingham, Ala.—U. S. Army.

Third Row

WATSON, CHARLES L., ΣN — Pharmacy
Birmingham, Ala.—U. S. Army.

WATTS, DAVID EUGENE — Bus. Adm.
Birmingham, Ala.—U. S. Marine Corps.

WEAVER, ROBERT COOPER — Economics
B.S.U. Council, A Cappella Choir, Bull Pup Staff '48, Crimson Staff, '48, Talladega, Ala.

WEST, JAMES LLOYD, ΣN — Accounting
Lt. Commdr. ΣN, Commdr. ΣN, Inter-Frat. Council, Entre Nous Staff '47, Birmingham, Ala. —U. S. Marine Corps.

WHITE, EDWARD L. — History
Mission Band, Ministerial Assn., Brewton, Ala. —U. S. Army.

Fourth Row

WHITEHEAD, BEVERLY JEAN, ΦM — Accounting
B.S.U., Birmingham, Ala.—U. S. Navy (Waves).

WILLIAMS, BETTY LU — Sociology
Antioch, Ill.

WILLIAMS, GEORGE YEARGAN — Pre-Medical
River View, Ala.—Army Air Force.

WILLIAMS, OTTIS NEWTON — Sociology
B.S.U., Mobile, Ala.—U. S. Navy.

WINDHAM, BEN D. — English
Y.M.C.A., B.S.U., Ministerial Assn., Elba, Ala. —U. S. Navy.

Bottom Row

WINTTER, JOHN ERNEST — Pharmacy
Tile & Mortar, Birmingham, Ala.—U. S. Navy.

WITTE, ANTON L. — Accounting
Birmingham, Ala.—U. S. Navy.

WOODALL, NELSON BROOKS — Pharmacy
Scottsboro, Ala.—Army Air Force.

WOODARD, OLIVER RAY, ΠKA — Phy. Educ.
Haleyville, Ala.

ZOPFI, ROBERT M., ΣN — Bus. Adm.
Birmingham, Ala.—U. S. Navy.

Casey At the Bat

The SOPHOMORES — 1950

Top Row

ABERNATHY, JUANITA WINIFRED — Dietetics
Bessemer, Ala.

ADAMS, MARGARET ANNE, ΦM — Home Econ.
Reporter Phi Mu Pledges, Home Economics Club, Y.W.A., Birmingham, Ala.

ALLEN, JOCELYN, ΦM — Bus. Adm.
Birmingham, Ala.

ALLISON, ROBERTA — Pre-Medical
Birmingham, Ala.

ALSBROOKS, CLAUDE LEE — Bus. Adm.
Birmingham, Ala.—Army Air Force.

Second Row

ANDERSON, HOWARD NIX — Bus. Adm.
Choir, Birmingham, Ala.—U. S. Navy.

ANTHONY, C. E. — Religion
Decatur, Ala.

APPERSON, CHARLES HAMILTON — Engineering
Birmingham, Ala.—U. S. Marine Corps.

ASKIN, JOSEPH L., ΠΚΑ — Biology
Huntsville, Ala.—U. S. Army.

ATCHLEY, MARVIN CLIFTON — Bus. Adm.
Birmingham, Ala.—U. S. Navy.

Third Row

BAKER, CLAUDIE BELL, ΣΝ — Pre-Law
Intramural Sports, Flomaton, Ala.—U. S. Marine Corps.

BAILEY, HUGH COLEMAN — History
Honors Day, French Club, Coalburg, Ala.

BANNISTER, GEORGE C. — Bus. Adm.
Sylacauga, Ala.—U. S. Army.

BARROW, CRAWFORD MURRAY — Pre-Dental
Birmingham, Ala.—U. S. Navy.

BARNETT, JOE FRANK — Pharmacy
Birmingham, Ala.—U. S. Navy.

Sue Is Among the Most Popular

Fourth Row

BEAIRD, DONALD S. — Phy. Educ.
"H" Club, Intramural Sports, Birmingham, Ala.—Army Air Force.

BEALLE, THOMAS BROWN, JR. — Engineering
Birmingham, Ala.

BEVERLY, FRED OLLIE — Economics
Birmingham, Ala.—U. S. Marine Corps.

BLACKWELL, PAUL HUNDLEY — Bus. Adm.
Decatur, Ala.—U. S. Navy.

BOLES, JOHN RALPH — Pharmacy
Montgomery, Ala.—U. S. Army.

Fifth Row

BONFIELD, WHEELER L. — Bus. Adm.
Birmingham, Ala.—Army Air Force.

BORLAND, MORTON H., JR., ΣΝ — Bus. Adm.
Irondale, Ala.—U. S. Navy.

BOWEN, ROBERT LEROY — Religion
Birmingham, Ala.—U. S. Army.

BOYD, MARTHA CAROLYN, ΑΔΠ — Biology
Treas. Soph. Class, Intramural Sports, Y.W.A., Sedalia, Ky.

BRADEN, WALTER BUEL — Pharmacy
Jasper, Ala.—U. S. Army.

Sixth Row

BRASHER, WARREN SHERRELL, ΑΧΑ — B. Adm.
Leeds, Ala.—U. S. Army.

BRATTEN, JANE HUGHES — Pharmacy
Liberty, Tenn.

BREEDEN, GERTRUDE ANN, ΑΔΠ — Bus. Adm.
Choir, Staff Entre Nous '48, Glencoe, Ala.

BRIDGES, ROBERT JACKSON, ΠΚΑ — Bus. Adm.
Cheerleader '47, Masquers, Tarrant, Ala.

BROCK, HENRY — Phy. Educ.
Vernon, Fla.—Army Air Force.

Bottom Row

BROCK, JAMES ALBERT — Pharmacy
Amer. Pharm. Assn., New Brockton, Ala.—U. S. Navy.

BRODIE, JOHN FRANK — Pharmacy
Birmingham, Ala.—U. S. Navy.

BRYANT, RALPH MARTIN — Pharmacy
Amer. Pharm. Assn., Selma, Ala.—U. S. Navy.

BROWN, BURY G., JR., ΣΝ — Phy. Educ.
Intramural Sports, Birmingham, Ala.—U. S. Navy.

BROWN, EARL TONY, ΠΚΑ — History
Student Senate '48, Sports Ed. Crimson '48, Aritow, Ala.—U. S. Army.

Abernathy
Adams
Allen
Allison
Alsbrooks

Anderson
Anthony
Apperson
Askins
Atchley

Baker
Bailey
Bannister
Barrow
Barnett

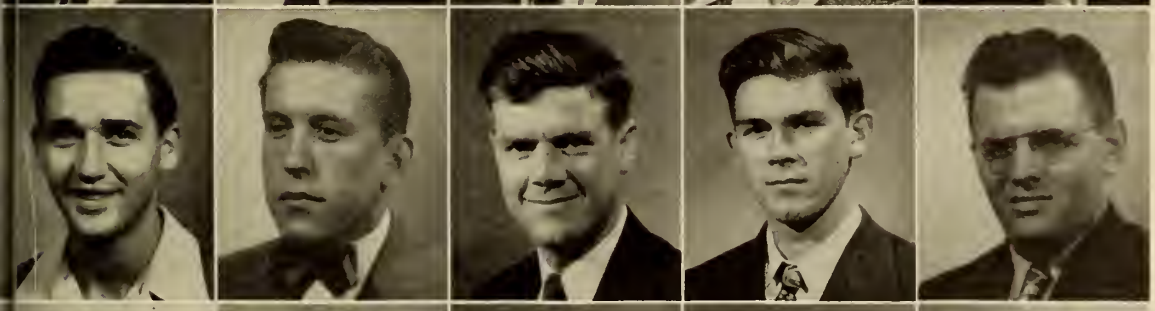

Beaird
Bealle
Beverly
Blackwell
Boles

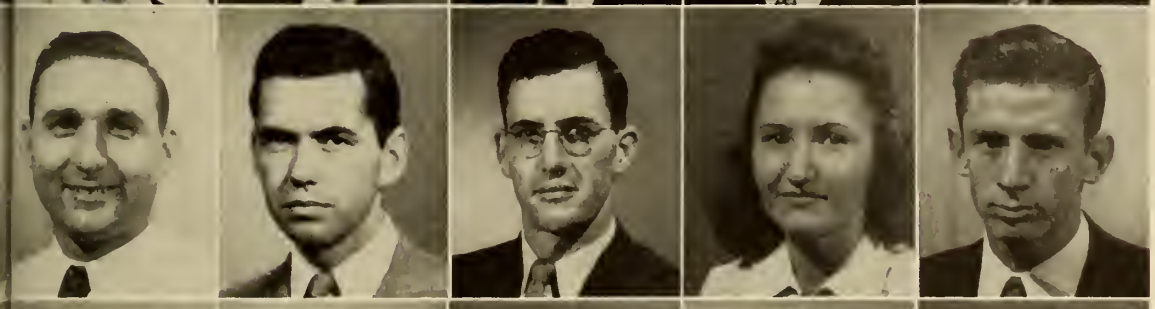

Bonfield
Borland
Bowen
Boyd
Braden

Brasher
Bratten
Breeden
Bridges
Brock, H.

Brock, J.
Brodie
Bryant
Brown, B.
Brown, E.

The SOPHOMORES — 1950

Top Row

BROWN, MARY JO, AΔΠ — Sociology
Masquers, Y.W.A., Social Chairman AΔΠ, Ludlow, Ky.

BROWN, MELVIN HARRISON — Pharmacy
Birmingham, Ala.—U. S. Navy.

BROWN, WILLIAM HADDON — Chemistry
Birmingham, Ala.

BROWN, WILLIAM OTLEY — Pharmacy
Nashville, Tenn.—U. S. Navy.

BUCHANAN, JOHN HALL, ΠΚΑ — Pre-Law
Birmingham, Ala.—U. S. Navy.

Second Row

BULLARD, JUNE CAROLYN — Biology
Pres. Y.W.A., Mission Band, B.S.U., Barnesville, Ga.

BURCH, MADOLYN PAT, BΣO — Bus. Adm.
Tarrant, Ala.—Air Transport Command.

BURKS, MARY ELIZABETH — Home Econ.
French Club, Gadsden, Ala.

BURKS, RAYFORD HENRY — Pharmacy
Grant, Ala.—U. S. Army.

BURSON, JACK W. — Bus. Adm.
Birmingham, Ala.—U. S. Navy.

Third Row

BUTTERWORTH, BILLIE JO, AΔΠ — Bus. Adm.
Birmingham, Ala.

CAMP, LAMAR FRANK — Phy. Educ.
Vinemont, Ala.—Army Air Force.

CAMPBELL, JOSEPH LEE — Pharmacy
Liberty, Miss.—Army Air Force.

CANNON, JOHN MILTON — Religion
Ministerial Assn., Dothan, Ala.

CARR, EDWARD THOMPSON — Engineering
Birmingham, Ala.—U. S. Navy.

Remember Forrester's "Musical" Campaign?

Fourth Row

CARR, JAMES BENTON — Engineering
Birmingham, Ala.—U. S. Army.

CARROLL, HERSHEL LEWIS — Bus. Adm.
Birmingham, Ala.—Army Air Force.

CARTER, GEORGE GORDON — Bus. Adm.
Birmingham, Ala.—Army Air Force.

CAUFIELD, HOOVER REED — Bus. Adm.
Staff Entre Nous '48, AΦΩ, Fort Payne, Ala.—U. S. Navy.

CAWOOD, JACK DARWIN — Pharmacy
Chattanooga, Tenn.—U. S. Navy.

Fifth Row

CICIO, TONY LEE, ΠΚΑ — Pre-Dental
Intramural Sports, Birmingham, Ala.—Army Air Force.

CHAMBERS, CHARLES HAROLD — Engineering
Birmingham, Ala.—U. S. Navy.

CHAPMAN, WINSTON EUGENE — Bus. Adm.
Intramural Sports, Birmingham, Ala.—U. S. Navy.

CHEATHAM, CLARENCE DONALD — Bus. Adm.
Flomaton, Ala.—U. S. Army.

COBERN, JAMES CURTISS, ΠΚΑ — Bus. Adm.
Birmingham, Ala.

Sixth Row

COBIA, ARTHUR JOE — Psychology
Birmingham, Ala.—U. S. Navy.

COCKRELL, CHARLES ALFRED — Engineering
Birmingham, Ala.—U. S. Marine Corps.

COGGINS, GEORGE HENRY — History
Birmingham, Ala.—U. S. Coast Guard.

COKER, JESSE JACKSON, JR. — Pre-Medical
Birmingham, Ala.—U. S. Navy.

COLE, C. J. — Pharmacy
Springville, Ala.—U. S. Marine Corps.

Bottom Row

COLEMAN, LOUIS ALLAN — Religion
Ministerial Assn., Chicago, Ill.—Army Air Force.

COLLIGAN, WILLIAM TRAVIS — Pharmacy
Monroe, La.—U. S. Navy.

COMPTON, MARY LURAMES — English
B.S.U., Sylacauga, Ala.

COOK, MERRILL H. — Bus. Adm.
Birmingham, Ala.—U. S. Navy.

COOPER, ALLIE CLAIRE, ΦM — Home Econ.
Beauty Parade '48, Columbiana, Ala.

Brown, M. J.
Brown, M. H.
Brown, W. H.
Brown, W. O.
Buchanan

Bullard
Burch
Burks, M.
Burks, R.
Burson

Butterworth
Camp
Campbell
Cannon
Carr, E.

Carr, J.
Carroll
Carter
Caufield
Cawood

Cicio
Chambers
Chapman
Cheatham
Cobern

Cobia
Cockrell
Coggins
Coker
Colf

Coleman
Colligan
Compton
Cook
Cooper

The SOPHOMORES — 1950

Top Row

COPPOCK, HUEY WILLIAM — Engineering
Birmingham, Ala.—U. S. Army.

COUNTS, ANNIE BELLE, ΦM — For. Lang.
Choir, Birmingham, Ala.

COURTNEY, RICHARD CURTIS, ΛXA — Engineering
Birmingham, Ala.—U. S. Army.

COX, CLARENCE DANIEL, JR., ΣN — Psychology
Birmingham, Ala.—U. S. Army.

COX, PERRY E. — Pharmacy
Amer. Pharm. Assn., Birmingham, Ala.—U. S. Navy.

Second Row

CRAIG, ELBERT BENNETT, ΣN — Engineering
Birmingham, Ala.—U. S. Navy.

CROCKER, MODIES EUGENE — Sociology
Ministerial Assn., Marion, Ala.—Army Air Force.

CROFT, CURTIS D., ΠKΦ — Pharmacy
Alabama City, Ala.—U. S. Army.

CRONINGER, RAYMOND H. — Bus. Adm.
Birmingham, Ala.—Army Air Force.

CROUCH, JACK E. — Bus. Adm.
Tarrant, Ala.

Third Row

CROWDER, CALVIN RAY — Religion
Birmingham, Ala.—U. S. Navy.

CRUMP, EDWARD W. — Engineering
Birmingham, Ala.—U. S. Army.

CUFFARO, JOSEPH CHARLES — Phy. Educ.
"H" Club, Elm Grove, W. Va.—U. S. Army.

CUMMINGS, BILL, ΛXA — Bus. Adm.
Birmingham, Ala.—U. S. Navy.

DAUGHTRY, EUGENE, ΠKA — Bus. Adm.
Birmingham, Ala.—U. S. Navy.

Three Lovely Co-eds

Fourth Row

DAWSON, FRED A. — Economics
Birmingham, Ala.—U. S. Navy.

DEAN, ARTHUR D. — Bus. Adm.
Tarrant, Ala.—Army Air Force.

DENISON, GEORGE AMES, JR. — Pre-Dental
Birmingham, Ala.—U. S. Navy.

DIXON, HENRY, JR. — Pharmacy
Tile & Mortar, Amer. Pharm. Assn., Fairfield, Ala.—Army Air Force.

DONALDSON, BAILUS EUGENE — Pharmacy
Carbon Hill, Ala.—U. S. Army.

Fifth Row

DONALDSON, BERNICE C., BΣO — Home Econ.
Home Econ. Club, Masquers, Birmingham, Ala. —U. S. Coast Guard (Spars).

DONALDSON, RUSSELL R. — Pharmacy
Birmingham, Ala.—U. S. Army.

DOROUGH, TALMADGE JACK, ΛXA — Pharmacy
Birmingham, Ala.—Army Air Force.

DRAKE, BETTY SUE — Phy. Educ.
Staff Crimson '48, Haleyville, Ala.—U. S. Marine Corps Women's Reserve.

DRUMMOND, LEWIS A. — Psychology
Choir, B.S.U., Dixon, Ill.—Army Air Force.

Sixth Row

DUDLEY, W. C. — Religion
Birmingham, Ala.

DUKE, CHARLES C., JR. — Bus. Adm.
Mu Alpha Nu, Birmingham, Ala.—U. S. Navy.

DYER, WILLIAM B. — Pharmacy
Birmingham, Ala.—U. S. Army.

EARLY, JAMES W. — Chemistry
Birmingham, Ala.—Army Air Force.

EDWARDS, JOHN HAMLIN — History
Ministerial Assn., B.S.U., Calera, Ala.—U. S. Navy.

Bottom Row

EDWARDS, JULIAN BERNARD — Pre-Law
Birmingham, Ala.—U. S. Army.

ELLINGTON, JESSE S. C. — Pre-Dental
Montgomery, Ala.—U. S. Navy.

EVANS, JULIA LEWIS — Chemistry
Birmingham, Ala.

EVANS, ROBERTA LEE — Math.
Birmingham, Ala.

FAGAN, BETTYE — Sociology
Bay Minette, Ala.

Coppock
Counts
Courtney
Cox, C.
Cox, P.

Craig
Crocker
Croft
Croninger
Crouch

Crowder
Crump
Cuffaro
Cummings
Daughtry

Dawson
Dean
Denison
Dixon
Donaldson, B. E.

Donaldson, B. C.
Donaldson, R.
Dorough
Drake
Drummond

Dudley
Duke
Dyer
Early
Edwards, J. H.

Edwards, J. B.
Ellington
Evans, J.
Evans, R.
Fagan

The SOPHOMORES — 1950

Top Row

FARRAR, WILLIAM BELTON, ΣΝ — Pre-Dental
"H" Club, Track Team, Vice-Pres. Soph. Class, Birmingham, Ala.—U. S. Navy.

FERGUSON, ROBERT URIEL — Religion
Pensacola, Fla.—U. S. Navy.

FERGUSON, STARLING VERNON — Engineering
Birmingham, Ala.—Army Air Force.

FEKETE, ROBERT FREDERICK — Pharmacy
Rockwood, Tenn.—U. S. Navy.

FLURRY, CHARLES, ΑΧΑ — History
"H" Club, Track Team, Birmingham, Ala.—U. S. Navy.

Second Row

FOOTE, ROBERT HOWARD — Pre-Dental
Intramural Sports, Tarrant, Ala.—U. S. Navy.

FOSHEE, HOWARD BRYCE — Biology
Montgomery, Ala.—U. S. Navy.

FOUNTAIN, A. KATHRYN — Bus. Adm.
Birmingham, Ala.—U. S. Army Nurse Corps.

FOURROUX, NESTOR ROBERT, JR. — Engineering
Intramural Sports, Birmingham, Ala.—U. S. Navy.

FRANKLIN, JAMES BRYSON — Religion
B.S.U., Ministerial Assn., Delrose, Tenn.

Third Row

FRANKS, LEWIS CARLTON — History
Wilsonville, Ala.

FREDERICK, WILLIAM ROBERT — Pharmacy
Tile & Mortar, Birmingham, Ala.—U. S. Navy.

FULLINGTON, ED LANIER — Bus. Adm.
"H" Club, Track Team, Birmingham, Ala.—Army Air Force.

FUSON, VIOLET MARIE — Pharmacy
Waynesboro, Tenn.

GALBREATH, JAMES M., ΑΧΑ — Engineering
Birmingham, Ala.—U. S. Army.

She Finally Caught Him

Fourth Row

GAMBLE, HAROLD LLOYD — Pre-Medical
Birmingham, Ala.—U. S. Navy.

GAMBLE, MARION BOWDEN, ΦΜ — History
Mu Alpha Chi, Glee Club, Choir, B.S.U., International Relations Club, Intramural Sports, Birmingham, Ala.

GARDNER, DOROTHY NELL, ΔΖ — Sociology
Birmingham, Ala.

GARRETT, JOHNNIE E. — English
Vincent, Ala.

GARRETT, SARA V. — Religion
Choir, Y.W.A., Vincent, Ala.

Fifth Row

GIBSON, THOMAS MALCOMB, ΠΚΑ — Engineering
Selma, Ala.—Army Air Force.

GILCHRIST, LEONARD LACHIE — Pharmacy
Crossville, Ala.—U. S. Navy.

GLADNEY, TILLMAN FELIX, ΑΧΑ — Math.
Football '39 '40, Birmingham Ala.—Army Air Force.

GLOVER, DAVID W., ΠΚΑ — History
Birmingham, Ala.—U. S. Navy.

GOLDEN, HOWARD H. — History
Mission Band, Ministerial Assn., B.S.U., Shawmut, Ala.—U. S. Navy.

Sixth Row

GOOD, DOYAL HUTTO — Engineering
Pinson, Ala.—U. S. Army.

GOODWIN, CHARLES EMMETT — Bus. Adm.
Bessemer, Ala.—U. S. Navy.

GRADY, ODELL FELTON — Education
Vice-Pres. B.S.U., Montevallo, Ala.—U. S. Army.

GRAHAM, CHARLES EDWARD — Religion
Ministerial Assn., Jackson, Ala.—U. S. Navy.

GRAVES, ROY ALEX — Phy. Educ
Intramural Sports, Birmingham, Ala.—U. S. Navy.

Bottom Row

GRAY, ALBERT BERTON, ΠΚΦ — Bus. Adm.
ΑΦΩ, Gadsden, Ala.—U. S. Navy.

GRAY, CHARLES EDWARD — Engineering
Birmingham, Ala.—Army Air Force.

GREENLEE, EDNA H. — Bus. Adm.
Bessemer, Ala.

GRIFFIN, IDA JO — Bus. Adm.
Greater Council B.S.U., Sec. Soph. Class, Y.W.A., Staff Crimson, "H" Day Court, Beauty Parade '48, Langdale, Ala.

GRIFFIN, WARREN O. — Pharmacy
Birmingham, Ala.—Army Air Force.

Farrar
Ferguson, R.
Ferguson, S.
Fekete
Flurry

Foote
Foshee
Fountain
Fourroux
Franklin

Franks
Frederick
Fullington
Fuson
Galbreath

Gamble, H.
Gamble, M.
Gardner
Garrett, J.
Garrett, S.

Gibson
Gilchrist
Gladney
Glover
Golden

Good
Goodwin
Grady
Graham
Graves

Gray, A.
Gray, C.
Greenlee
Griffin, I.
Griffin, W.

The SOPHOMORES — 1950

Top Row

HACKER, WILLIAM LARKIN — Bus. Adm.
"H" Club, Track Team, Birmingham, Ala.—U. S. Navy.

HAGOOD, MARGARET C., AΔΠ — History
Staff Crimson '48, Columbia, Ala.

HAITHCOCK, JAMES HASTING — Pharmacy
Phil Campbell, Ala.—U. S. Marine Corps.

HALEY, JOSEPH EDMOND — Engineering
Birmingham, Ala.—Army Air Force.

HALL, CHARLES JACOB — Bus. Adm.
Birmingham, Ala.—U. S. Navy.

Second Row

HALL, CHARLSIE MAE — Sociology
Choir, Birmingham, Ala.

HALL, EARL M. — Religion
Birmingham, Ala.

HALL, HAROLD JENNINGS — Pre-Dental
Birmingham, Ala.—Army Air Force.

HAMMOND, MARILYN ELIZBETH, ΔZ — Sociology
Cheerleader '47, Intramural Sports, Plateau, Ala.

HAMRICK, EUGENE, ΣN — Pharmacy
Ashford, Ala.

Third Row

HARDIMAN, JOHN O., ΠKA — Pharmacy
Tullahoma, Tenn.—U. S. Army.

HARE, WILLIAM C., ΣN — Pre-Dental
Birmingham, Ala.—U. S. Navy.

HARPER, KATHERINE LEE, ΦM — Biology
Y.W.A., Y.W.C.A., Elizabethton, Tenn.

HARRIS, MARTHA JEAN — History
French Club, Choir, Birmingham, Ala.

HARRIS, ROBERT EDWARD — Engineering
Fort Payne, Ala.—U. S. Army.

Sisson Sits One Out

Fourth Row

HAYES, JAMES WINBURN, ΣN — Pharmacy
Hopkinsville, Ky.—U. S. Marine Corps.

HEARD, JOHNNIE JANE — Pharmacy
Palmer, Tenn.

HEARD, WILLIAM BRYAN — Engineering
Wehadkee, Ala.—Army Air Force.

HEFLIN, PAUL LAVERNE — Pharmacy
Utica, Miss.—U. S. Navy.

HELMBOLD, F. WILBUR — Religion
Wilkes-Barre, Pa.—Army Air Force.

Fifth Row

HENRY, MELVIN D. — Engineering
Birmingham, Ala.—U. S. Navy.

HERRIN, ELLIOTT CLAYTON, ΠKΦ — Engineering
Birmingham, Ala.

HERNDON, D. D., ΠKA — Bus. Adm.
Birmingham, Ala.—U. S. Navy.

HICKS, SEABURN THURSTON — Religion
Fort Payne, Ala.

HILL, JAMES E. — Science
Birmingham, Ala.—U. S. Army.

Sixth Row

HINTON, FRASHIER G. — Pharmacy
Hattiesburg, Miss.—U. S. Army.

HODGES, ARTHUR EUGENE, ΠKA — Bus. Adm.
Birmingham, Ala.—U. S. Army.

HOLCOMBE, ANN LAURIE — Bus. Adm.
Y.W.A., Y.W.C.A., Montevallo, Ala.—U. S. Navy (Waves).

HOLLAND, DE WITTE T. — Religion
Birmingham, Ala.—Merchant Marine.

HOWELL, CHARLES STANLEY, ΠKA — History
Pres. Soph. Class '48, B.S.U. Council, Ministerial Assn., Midland City, Ala.—Army Air Force.

Bottom Row

HOWELL, RAY HOWELL, ΠKA — Bus. Adm.
Hartselle, Ala.

HUDSON, JAMES H. — Pharmacy
Rogersville, Ala.—Army Air Force.

HUGULEY, JOHN H. — Bus. Adm.
Phenix City, Ala.—U. S. Army.

HURST, BILLIE BERT, BΣO — Dietetics
Dietetics Club, Birmingham, Ala.

HUTCHESON, HENRY, JR. — Bus. Adm.
Albertville, Ala.—U. S. Army.

Hacker
Hagood
Haithcock
Haley
Hall, C. J.

Hall, C. M.
Hall, E.
Hall, H.
Hammond
Hamrick

Hardiman
Hare
Harper
Harris, M.
Harris, R.

Hayes
Heard, J.
Heard, W.
Heflin, P.
Helmbold

Henry
Herrin
Herndon
Hicks
Hill

Hinton
Hodges
Holcombe
Holland
Howell, C.

Howell, R.
Hudson
Huguley
Hurst
Hutcheson

The SOPHOMORES — 1950

Top Row

HYDE, JOSEPH HIRAM, JR. — Engineering
Mu Alpha Nu, Intramural Sports, Birmingham, Ala.—U. S. Army.

INGRAM, MARTHA ANN, BΣO — English
Choir, French Club, Beauty Parade '48, Miss "H" Day '47, Tarrant, Ala.

JACKS, JEAN, BΣO — Dietetics
Dietetics Club, Intramural Sports, Pledge Pres. BΣO '46, Sec. BΣO '47, 1st Vice Pres. BΣO '48, Birmingham, Ala.

JENKINS, MARTHA ANNE — Sociology
Staff Crimson '48, Masquers, B.S.U. Council, Talladega, Ala.

JOHNSON, ELEANORE WIENS — Dietetics
Dietetics Club, Chillicothe, Ill.

Second Row

JOHNSON, FERGUS M., JR. — Journalism
Intramural Sports, Sylacauga, Ala.—U. S. Army.

JOHNSON, HORACE MAC, JR. — History
Ministerial Assn., Choir, Student Senate, Gadsden, Ala.—Army Air Force.

JOHNSON, PEGGY NANN, ΦM — Pharmacy
Albertville, Ala.

JOHNSTON, GORDON CALDWELL, III. — Math.
Birmingham, Ala.—U. S. Navy.

JOHNSTON, ROY DEMP — Pre-Veterinarian
Rockford, Ala.

Third Row

JONES, BETH — Home Econ.
Home Econ. Club, Birmingham, Ala.

KELLEY, JOHN MILTON, ΣN — Bus. Adm.
Reporter ΣN, Intramural Sports, Sylacauga, Ala.—U. S. Coast Guard.

KENDRICK, SYBIL — Sociology
Robertsdale, Ala.

KERLEY, KERMIT RUDOLPH, ΣN — Journalism
Masquers, Chairman Coll. Red Cross Unit, Elizabethton, Tenn.—U. S. Navy.

KIRBY, FLORENCE AGNES, ΦM — Journalism
Sweetheart ΣN '47, Beauty Parade '48, Birmingham, Ala.

Fourth Row

KIRK, JOHN LILLARD, JR. — Bus. Adm.
Birmingham, Ala.—U. S. Marine Corps.

KIRKLEY, HARRY EARL — Psychology
Powderly, Ala.—Army Air Force.

KIZZIAH, MURRAY E., JR. — Bus. Adm.
Birmingham, Ala.—U. S. Army.

KIZZIAH, THOMAS A. — Bus. Adm.
Birmingham, Ala.—Army Air Force.

KNIGHT, THURMAN — Religion
Ministerial Assn., Mu Alpha Nu, Intramural Sports, Cullman, Ala.—U. S. Army.

Fifth Row

LARGE, EARNEST RAY, ΣX — Pre-Law
Birmingham, Ala.—U. S. Navy.

LEDBETTER, NEWMAN W., ΠΚΦ — Pharmacy
Grant, Ala.—U. S. Navy.

LEE, WILLIAM REECE — Pharmacy
Athens, Tenn.—U. S. Navy.

LIPSCOMB, ELEANOR LUCILE — Religion
Bessemer, Ala.

LISTER, BILLY GENE — Engineering
Gadsden, Ala.—U. S. Navy.

Sixth Row

LITTLE, FRANK GWIN — Bus. Adm.
Staff Entre Nous '48, ΑΦΩ, Intramural Sports, Gadsden, Ala.

LITTLE, FRANKLIN DANIEL — Pharmacy
Piedmont, Ala.—Army Air Force.

LITTLEJOHN, ELLIS EARL — Journalism
Birmingham, Ala.—U. S. Army.

LOTT, ROBERT LEE, ΣN — Bus. Adm.
Intramural Sports, Birmingham, Ala.—U. S. Marine Corps.

LOVETTE, JAMES ERVIN, JR., ΣN — Psychology
Intramural Sports, Flomaton, Ala.—U. S. Navy.

Bottom Row

LOVETTE, MELVIN FRAZIER, ΣN — Psychology
Intramural Sports, Flomaton, Ala.—U. S. Navy.

LYON, DWIGHT L. — Bus. Adm.
Birmingham, Ala.—U. S. Army.

MADDON, BUFORD MARTIN — Phy. Educ.
"H" Club, Intramural Sports, Birmingham, Ala.—U. S. Army.

MALONE, JOSEPH C. — Pharmacy
Tuscaloosa, Ala.—Army Air Force.

MAPLES, FRANK H. — Biology
Elizabethton, Tenn.—U. S. Army.

Just Loafing

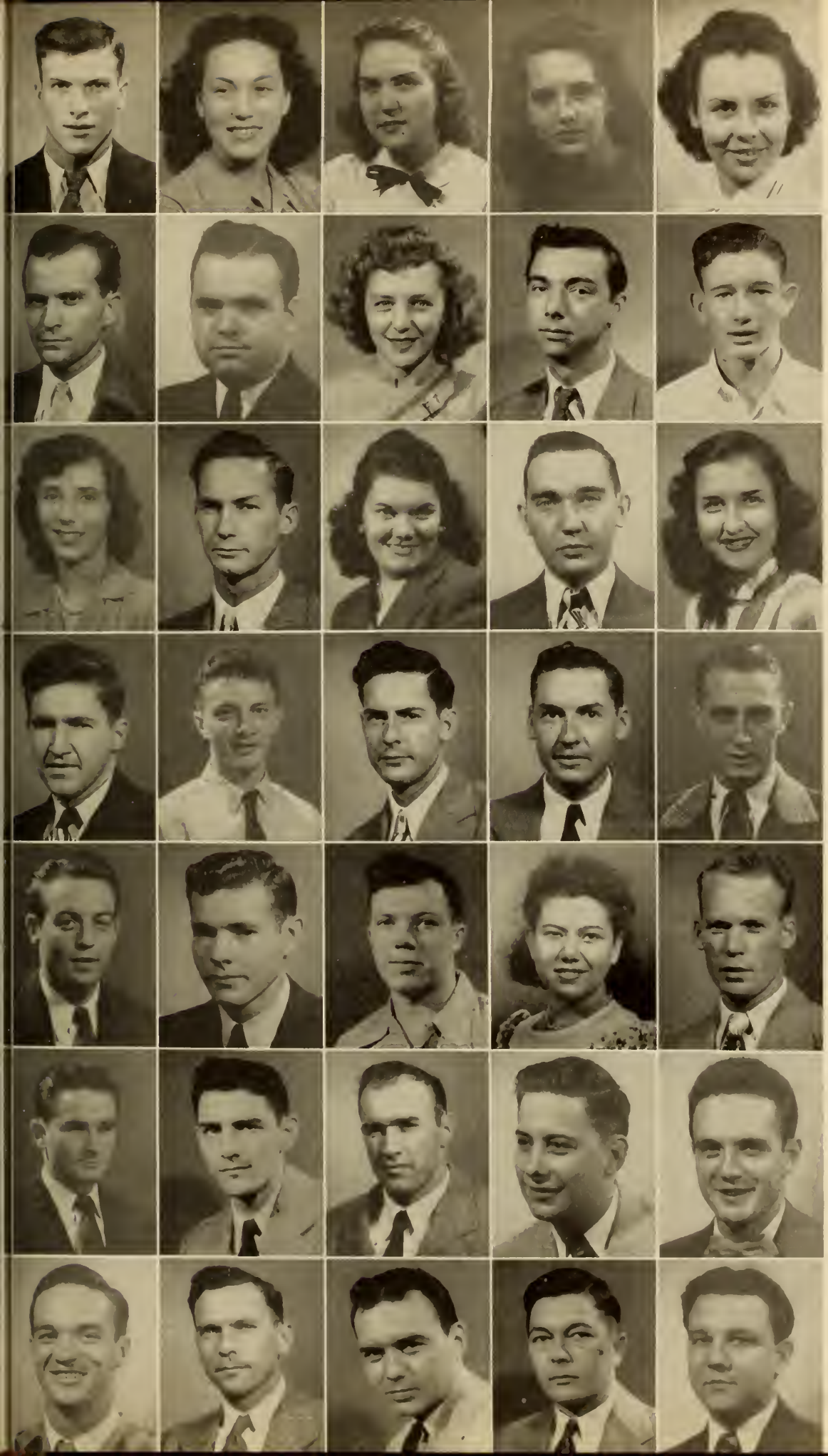

Hyde
Ingram
Jacks
Jenkins
Johnson, E.

Johnson, F.
Johnson, H.
Johnson, P.
Johnston, G.
Johnston, R.

Jones
Kelley
Kendrick
Kerley
Kirby

Kirk
Kirkley
Kizziah, M.
Kizziah, T.
Knight

Large
Ledbetter
Lee
Lipscomb
Lister

Little, F. G.
Little, F. D.
Littlejohn
Lott
Lovette, J.

Lovette, M.
Lyon
Maddox
Malone
Maples

The SOPHOMORES — 1950

Top Row

MARBUT, JAMES R., ΠΚΑ — Music
Albertville, Ala.—U. S. Navy.

MARKHAM, LAUREL — Pharmacy
Hamilton, Ala.—U. S. Navy.

MARLOW, JAMES W. — Bus. Adm.
Birmingham, Ala.—U. S. Army.

MARTIN, AARON B. — Religion
Dothan, Ala.—U. S. Navy.

MARTIN, FRED J. — English
Ministerial Assn., Birmingham, Ala.—Army Air Force.

Second Row

MARTIN, GEORGE EDWIN, ΠΚΑ — Bus. Adm.
Intramural Sports, Birmingham, Ala.—U. S. Marine Corps.

MARTIN, JUDSON R., ΠΚΑ — Bus. Adm.
Uniontown, Ala.—Merchant Marine.

MAY, ELEANOR VIRGINIA — Sociology
Mu Alpha Chi, B.S.U., Birmingham Ala.

MAYS, HENRY EARL — Psychology
Birmingham, Ala.

MEADOWS, WILLARD JAMES — Religion
Birmingham, Ala.—U. S. Army.

Third Row

MEEKS, JESSE O. — Phy. Educ.
"H" Club, Track Team '47, Birmingham, Ala.—U. S. Marine Corps.

MILLER, JOHN FITZGERALD — Pharmacy
Selma, Ala.—U. S. Navy.

MILLS, DON, ΣΝ — Engineering
Birmingham, Ala.—U. S. Navy.

MITCHELL, JAMES E., JR. — Chemistry
Pittsburgh, Pa.—Army Air Force.

Gone But Not Forgotten

MIZE, VERNON H., ΠΚΑ — Bus. Adm.
Intramural Sports, Birmingham Ala.—U. S. Army.

Fourth Row

MOBLEY, ANITA JEANNE, ΔΖ — Med. Tech.
Birmingham, Ala.

MONK, JAMES — Engineering
Birmingham, Ala.—Army Air Force.

MONTGOMERY, JOHN A. — Pharmacy
Amer. Pharm. Assn., Helena, Ala.—U. S. Army.

MOORE, CHARLES C. — Religion
B.S.U., Ministerial Assn., Wilsonville, Ala.—Army Air Force.

MOREE, ELMER EUGENE — Bus. Adm.
Birmingham, Ala.—U. S. Army.

Fifth Row

MORRIS, JULIUS LEE, JR. — English
B.S.U. Greater Council, Sycamore, Ala.—U. S. Marine Corps.

MORRIS, MARY ELIZABETH — Biology
Birmingham, Ala.

MULLINS, PATTIE SUE — Religion
Y.W.A., Mission Band, Beauty Parade '46, Helena, Ala.

MURPHREE, LOUIE ARTHUR — Engineering
Birmingham, Ala.—U. S. Navy.

MURPHY, EUGENE WILLIAM — Bus. Adm.
Birmingham, Ala.—U. S. Navy.

Sixth Row

MCALISTER, LUTHER DURWOOD — Pre-Law
Irondale, Ala.—U. S. Navy.

MCARDLE, FRANK OWEN, ΑΧΑ — Journalism
Intramural Sports, Montgomery, Ala.—U. S. Navy.

MCCABE, JAMES B. — Pre-Dental
Birmingham, Ala.—U. S. Army.

MCCARTHY, FRED ROBERT, JR. — Biology
Red Bay, Ala.—U. S. Navy.

MCCORD, WALTON P. — Engineering
Bessemer, Ala.—Army Air Force.

Bottom Row

MCDONALD, GWYN — History
Dothan, Ala.—Army Air Force.

MCELROY, EUEL M. — Engineering
Birmingham, Ala.—U. S. Army.

MCELROY, THELMA — Bus. Adm.
Birmingham, Ala.

MCKINNEY, WILLIAM H. — Engineering
Birmingham, Ala.—U. S. Marine Corps.

MCLEMORE, CARL R. — Pharmacy
Danville, Ala.—U. S. Army.

Marbut
Markham
Marlow
Martin, A.
Martin, F.

Martin, G.
Martin, J.
May
Mays
Meadows

Meeks
Miller
Mills
Mitchell
Mize

Mobley
Monk
Montgomery
Moore
Moree

Morris, J.
Morris, M.
Mullins
Murphree
Murphy

McAlister
McArdle
McCabe
McCarthy
McCord

McDonald
McElroy, E.
McElroy, T.
McKinney
McLemore

The SOPHOMORES — 1950

Top Row

McNeel, Van Louis, ΠΚΑ — Pre-Medical
Birmingham, Ala.—U. S. Navy.

McTyeire, John Douglas, ΠΚΑ — Biology
Powderly, Ala.

Nelms, William H. — Pharmacy
McMinnville, Tenn.—U. S. Army.

NeSmith, Tally Bain — Pre-Dental
Blountsville, Ala.—U. S. Army.

Norman, Robert John — Psychology
Choir, Ministerial Assn., Birmingham, Ala.—U. S. Marine Corps.

Second Row

Oliver, Calvin Willis — Engineering
Intramural Sports, Henagar, Ala.—U. S. Army.

Page, Samuel Lee — Pre-Dental
Mu Alpha Nu, Intramural Sports, Tarrant, Ala.—U. S. Marine Corps.

Parker, Ouida Faye — Sociology
B.S.U., La Fayette, Ala.

Parks, Tommy Lee, ΣΝ — Bus. Adm.
Birmingham, Ala.—U. S. Navy.

Pass, William Arthur — Phy. Educ.
Mu Alpha Nu, Palmerdale, Ala.—U. S. Army.

Third Row

Patterson, Edna Earl — Biology
Bessemer, Ala.

Patton, Mary Jo — Education
Mission Band, Henegar, Ala.

Pauley, Charles Joseph — Bus. Adm.
Boston, Mass.—U. S. Navy.

Payne, Ione — Psychology
Fairfield, Ala.

Peacock, James Earl — Sociology
Mu Alpha Chi, Ministerial Assn., Choir, Montgomery, Ala.

Four Frats Want Her

Fourth Row

Peake, Richard Charles, ΑΧΑ — Psychology
Birmingham, Ala.—U. S. Navy.

Perkinson, Edith Carolyn — Dietetics
Home Econ. Club, Sec.-Treas. Home Econ. Club '47, B.S.U. Council '47, Beauty Parade '46, Birmingham, Ala.

Peeples, William N., ΣΝ — Bus. Adm.
Intramural Sports, Birmingham, Ala.—U. S. Marine Corps.

Pennington, Earl Ray — Pre-Medical
Eldridge, Ala.—U. S. Navy.

Perolio, Kenneth C. — Pre-Law
Birmingham, Ala.—U. S. Navy.

Fifth Row

Petty, William Clarence — English
Birmingham, Ala.—U. S. Navy.

Phifer, Charles Loyd — Bus. Adm.
Birmingham, Ala.

Phifer, Edna Sue — Biology
Mission Band, French Club, Parrish, Ala.

Phillips, James Sam — Pharmacy
Gadsden, Ala.—U. S. Army.

Piper, James C., Jr. — Bus. Adm.
Fairfield, Ala.—Army Air Force.

Sixth Row

Piper, Margaret Jean — Bus. Adm.
Fairfield, Ala.

Pippin, James G., ΣΝ — Phy. Educ.
Intramural Sports, Andalusia, Ala.—U. S. Navy.

Pittman, Lelton Harrold — Religion
Birmingham, Ala.—U. S. Army.

Pope, Thomas N. — Pharmacy
Spring Garden, Ala.—Army Air Force.

Popkes, William David — Pharmacy
Birmingham, Ala.—U. S. Navy.

Bottom Row

Powell, James Rupert — Pre-Medical
Birmingham, Ala.—U. S. Navy.

Pratt, James B., ΣΝ — Phy. Educ.
Intramural Sports, Birmingham, Ala.—Army Air Force.

Price, Joe B. — Pharmacy
Meridianville, Ala.—U. S. Navy.

Pullen, Ralph — Pharmacy
Tile & Mortar, Mentone, Ala.—U. S. Marine Corps.

Quinn, James Wallace — Bus. Adm.
Birmingham, Ala.—U. S. Navy.

McNeel
McTyeire
Nelms
NeSmith
Norman

Oliver
Page
Parker
Parks
Pass

Patterson
Patton
Pauley
Payne
Peacock

Peake
Perkinson
Peeples
Pennington
Perolio

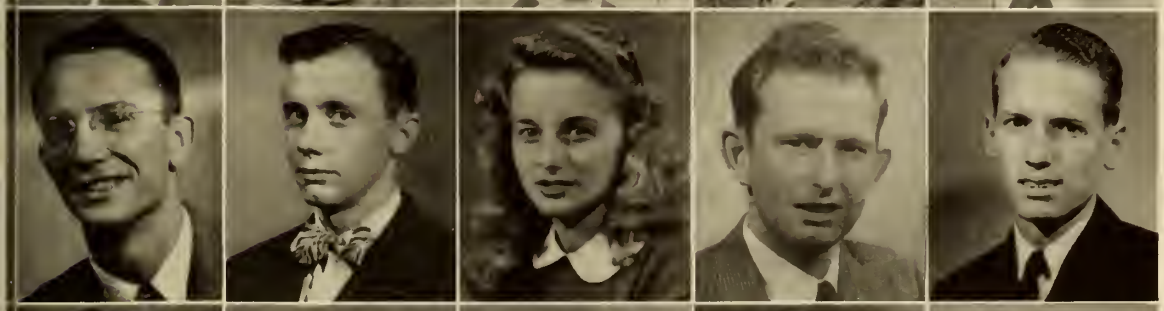

Petty
Phifer, C.
Phifer, E.
Phillips
Piper, J.

Piper, M.
Pippin
Pittman
Pope
Popkes

Powell
Pratt
Price
Pullen
Quinn

The SOPHOMORES — 1950

Top Row

RAST, WILLIAM D. — Pre-Law
Birmingham, Ala.—U. S. Navy.

RATLIFF, CHARLES RAY — Chemistry
Amer. Chem. Society, Robertsdale, Ala.—U. S. Navy.

RAY, MARVIN EUGENE, ΣN — Bus. Adm.
Birmingham, Ala.

RAYBON, WILLIAM D., ΠKA — Psychology
Birmingham, Ala.—U. S. Marine Corps.

RAYMAKER, HENRY, JR. — Psychology
Birmingham, Ala.—U. S. Navy.

Second Row

RICHARDSON, MARION H., ΠKA — Pharmacy
Tullahoma, Tenn.—U. S. Army.

RICKER, GEORGE E. — Psychology
Mission Band, Ministerial Assn., Masquers, Scottsboro, Ala.—U. S. Navy.

RISELING, BOB HENDERSON — Pharmacy
Tile & Mortar, Amer. Pharm. Assn., Masquers, Columbus, Kans.—Army Air Force.

ROACH, LESTER ROBERT, JR. — Religion
Choir, Reporter Ministerial Assn., Jackson, Ohio—Army Air Force.

ROBBINS, JAMES A. — Pre-Medical
Birmingham, Ala.—U. S. Navy.

Third Row

ROBERTS, WILLIAM J. — Religion
Phil Campbell, Ala.—U. S. Marine Corps.

ROBINSON, BETTY JOYCE, ΔZ — Bus. Adm.
Treas. ΔZ, Beauty Parade '48, Birmingham, Ala.

ROSE, MARTHA, ΦM — Pharmacy
Elizabethton, Tenn.

SAMPLEY, M. MOZELLE — Bus. Adm.
Fort Payne, Ala.

SANDERS, ROBERT VESTER, ΛXA — Bus. Adm.
Sec. ΛXA, Birmingham, Ala.—U. S. Army.

Fourth Row

SAWYER, LEON J., JR. — Bus. Adm.
Birmingham, Ala.—Army Air Force.

SCHIFANELLA, TOM V. — Pre-Dental
Birmingham, Ala.—Army Air Force.

SCHILLECI, JOSEPH CHARLES, ΛXA — Pre-Dental
Intramural Sports, Birmingham, Ala.

SCOFIELD, GEORGE — Pre-Medical
Opp, Ala.

SEAY, S. CLEVELAND — Pharmacy
Birmingham, Ala.—U. S. Army.

Fifth Row

SHARP, DAVID WHEELER — Pharmacy
Huntsville, Ala.—Army Air Force.

SHARP, GEORGE DANIEL, ΠKA — English
Morris, Ala.—U. S. Army.

SHERAM, LEON EUGENE — Pharmacy
McCalla, Ala.—U. S. Navy.

SIMPSON, JAMES HURSTON — Bus. Adm.
East Gadsden, Ala.—U. S. Navy.

SKELTON, JOE DAVID, ΣN — Bus. Adm.
Birmingham, Ala.—U. S. Navy.

Sixth Row

SMITH, E. ELOISE — Sociology
Birmingham, Ala.

SMITH, H. JANE, AΔΠ — Med. Tech.
Treas. Pledges AΔΠ '48, Staff Entre Nous '48, Jellico, Tenn.

SMITH, JOHN L., JR. — Religion
Birmingham, Ala.—Army Air Force.

STELL, JAMES T. — Phy. Educ.
Hackleburg, Ala.—Army Air Force.

STEWART, WILLIAM ALBERT, JR. — Bus. Adm.
Birmingham, Ala.—U. S. Marine Corps.

Bottom Row

STILL, M. AILEEN — Dietetics
B.S.U. Council, Milstead, Ala.

STOCKARD, ARCH M. — Bus. Adm.
Birmingham, Ala.—U. S. Army.

STOKES, JOHN M., JR. — Journalism
Headland, Ala.—U. S. Navy.

TERRY, CHARLES LEE — History
Mission Band, Ministerial Assn., Springville, Ala.—U. S. Army.

THAMES, CALVIN E. — Pharmacy
Coffee Springs, Ala.—U. S. Navy.

Summer School Resort

Rast
Ratliff
Ray
Raybon
Raymaker

Richardson
Ricker
Riseling
Roach
Robbins

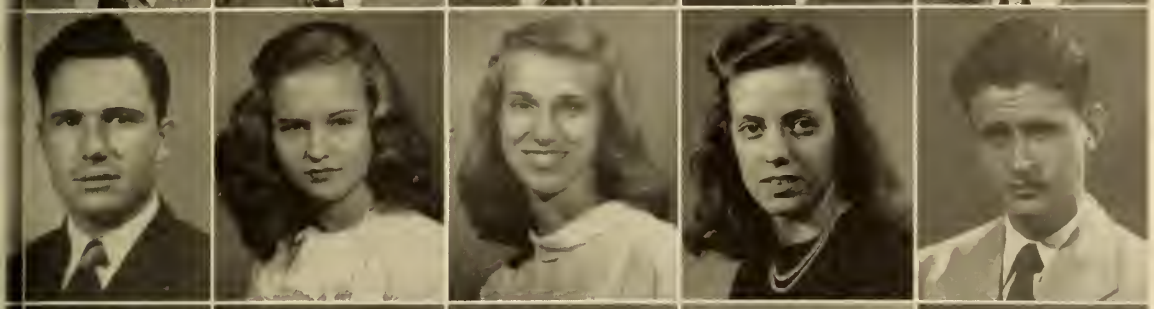

Roberts
Robinson
Rose
Sampley
Sanders

Sawyer
Schifanella
Schilleci
Scofield
Seay

Sharp, D.
Sharp, G.
Sheram
Simpson
Skelton

Smith, E.
Smith, H.
Smith, J.
Stell
Stewart

Still
Stockard
Stokes
Terry
Thames

The SOPHOMORES — 1950

Top Row

THOMAS, JAMES O. — Engineering
Alexander City, Ala.—Army Air Force.

THOMAS, WINIFRED ELIZABETH — Home Econ.
Birmingham, Ala.

THOMPSON, DAVIS H. — Religion
Ministerial Assn., Birmingham, Ala.—Army Air Force.

THOMPSON, ROBERT EARL, ΠΚΦ — Religion
Mexia, Ala.—U. S. Army.

TISDALE, OLIN DERUS — Pharmacy
Birmingham, Ala.—U. S. Navy.

Second Row

TRENT, PATRICIA — Math.
Choir, Birmingham, Ala.

TRENT, WEBER D., JR., ΣΝ — Pharmacy
Roanoke, Ala.—U. S. Army.

TRUMBO, PAUL RECKARD, JR. — Pharmacy
Russell, Ky.—U. S. Marine Corps.

TUCKER, THOMAS LEE, ΠΚΑ — Phy. Educ.
Birmingham, Ala.—Army Air Force.

VARDAMAN, JACK H., ΠΚΑ — Bus. Adm.
Burnsville, Ala.—U. S. Army.

Third Row

WAGNER, NORMAN EDGAR, JR. — Pre-Law
Buena Vista, Va.—U. S. Navy.

WALKER, ARTHUR L., JR. — English
Ministerial Assn., B.S.U. Executive Council, Mission Band, Choir, Staff Crimson '48, Birmingham, Ala.—U. S. Army.

WANNINGER, CECIL ELLIS, ΠΚΑ — Bus. Adm.
Intramural Sports, Masquers, Birmingham, Ala.—U. S. Army.

This Type Picture Is Always Included

WARREN, GEORGE BRADFORD, ΠΚΑ — Bus. Adm.
Orrville, Ala.—U. S. Navy.

WEATHERLY, WILLIAM K. — Pharmacy
Pine Hill, Ala.—U. S. Navy.

Fourth Row

WELCH, NORMA JEAN — Home Econ.
French Club, Montgomery, Ala.

WELCH, WALLACE HAROLD — Religion
Ministerial Assn., Birmingham, Ala.—U. S. Navy.

WELLS, DAN — Bus. Adm.
Phenix City, Ala.—U. S. Marine Corps.

WELLS, EDWARD EARL — Pharmacy
Tile & Mortar, Birmingham, Ala.—U. S. Army.

WESSON, ROBERT C. — Bus. Adm.
Birmingham, Ala.—U. S. Navy.

Fifth Row

WESTON, HENRY MORGAN — Pre-Medical
Birmingham, Ala.—U. S. Navy.

WILKINS, CALVIN ARTHUR — Phy. Educ.
Billingsley, Ala.—U. S. Army.

WILKINS, ROBERT EDWARD — Religion
Birmingham, Ala.

WILLIAMS, JAMES HOLLIS, ΠΚΑ — Bus. Adm.
Hartselle, Ala.—U. S. Navy.

WILSON, LEIGHTON CLYDE — Engineering
Birmingham, Ala.—U. S. Navy.

Sixth Row

WOMAC, JAY T. — Pharmacy
Chattanooga, Tenn.—U. S. Army.

WOODFORD, THOMAS, JR., ΠΚΑ — Pre-Dental
Birmingham, Ala.—U. S. Navy.

WORTHINGTON, JACK BENJAMIN, ΣΝ — B. Adm.
Birmingham, Ala.—U. S. Navy.

WRIGHT, BILL A., ΠΚΑ — Pre-Medical
Alabama City, Ala.—U. S. Navy.

WYATT, CLIFFORD DON, ΣΝ — Pharmacy
Staff Entre Nous '48, Mobile, Ala.

Bottom Row

YEAGER, JAMES FRED — Pharmacy
Leoma, Tenn.—U. S. Navy.

YOUNGBLOOD, SETH ANDREW — Pharmacy
Birmingham, Ala.—U. S. Army.

ZBINDEN, GEORGE LOUIS — English
Ministerial Assn., Choir, Dothan, Ala.—U. S. Navy.

Thomas, J.
Thomas, W.
Thompson, D.
Thompson, R
Tisdale

Trent, P.
Trent, W.
Trumbo
Tucker
Vardaman

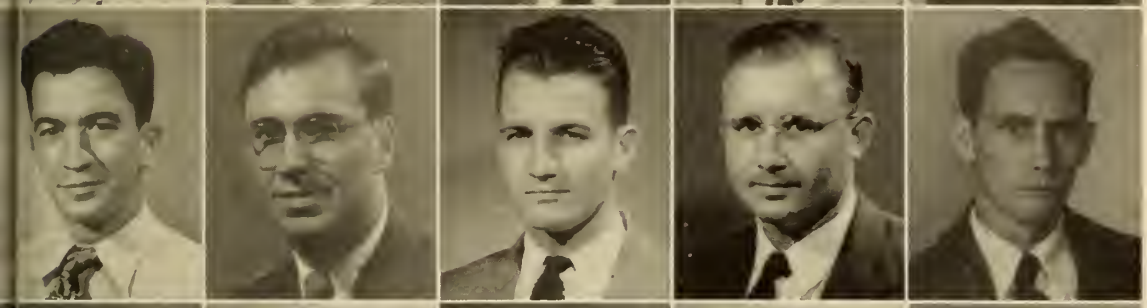

Wagner
Walker
Wanninger
Warren
Weatherly

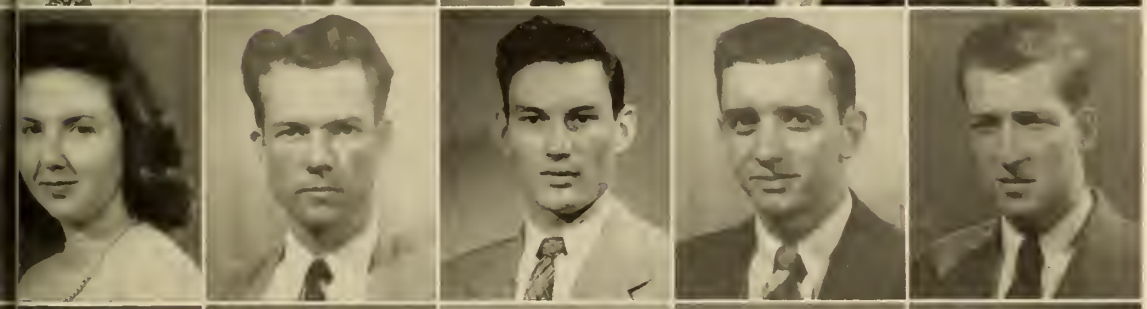

Welch, N.
Welch, W.
Wells, D.
Wells, E.
Wesson

Weston
Wilkins, C.
Wilkins, R.
Williams
Wilson

Womac
Woodford
Worthington
Wright
Wyatt

Yeager
Youngblood
Zbinden

Abbott
Adams, B.
Adams, W.
Adwell
Allen

Anderson, G.
Anderson, L.
Anderson, W.
Armstrong
Autry

Babb
Baker, F.
Baker, P.
Bass
Battle

Beard
Bearden
Berrey
Bethany
Beverly

Bledsoe
Bobo
Bolding
Bragg
Brand

Brasher
Bright
Brown, A.
Brown, J.
Brumbach

Bryant
Buchanan
Burgdorf
Burgess
Burgett

The FRESHMAN CLASS—1951

Top Row

ABBOTT, RICHARD LEON — Pre-Dental
Jasper, Ala.—U. S. Army.
ADAMS, BETTY ANN — English
Roanoke, Ala.
ADAMS, WILLIAM HENRY — Bus. Adm.
Birmingham, Ala.
ADWELL, BILLIE RUTH — Psychology
Miss Entre Nous 1948, Birmingham, Ala.
ALLEN, BEN C., ΠΚΑ — English
Birmingham, Ala.

Second Row

ANDERSON, GEORGE ALLAN — Journalism
Gowrie, Iowa.
ANDERSON, LANCE WARREN — Religion
Staff Crimson, Pensacola, Fla.—Army Air Force.
ANDERSON, WILLIAM VICTOR — Bus. Adm.
New Haven, Conn.—U. S. Navy.
ARMSTRONG, LLOYD MYERS — Engineering
Irondale, Ala.—Army Air Force.
AUTRY, JAMES ARCHIE — Pre-Dental
Fairfield, Ala.

Third Row

BABB, JOHN NEWTON, JR. — Engineering
Birmingham, Ala.
BAKER, FORREST A., JR., ΠΚΑ — Engineering
Birmingham, Ala.—Army Air Force.
BAKER, PEGGY ANN, ΦΜ — Journalism
Beauty Parade '48, Birmingham, Ala.
BASS, EDWARD LARUE — Engineering
Trussville, Ala.
BATTLE, LINDA ANN, ΑΔΠ — Home Econ.
Tupelo, Miss.

Fourth Row

BEARD, JOHN ROQUEMORE — Pre-Dental
Birmingham, Ala.—U. S. Army.
BEARDEN, BOB RAY — Religion
Birmingham, Ala.—U. S. Navy.
BERREY, RUTH ANNE, ΑΔΠ — Bus. Adm.
Mu Alpha Chi, Birmingham, Ala.
BETHANY, ADAMS DEWAYNE — Religion
Decatur, Ala.
BEVERLY, JOHN D. — Bus. Adm.
Jackson, Ala.—U. S. Marine Corps.

Fifth Row

BLEDSOE, WILLIAM FRANK — Journalism
Langdale, Ala.
BOBO, A. J. — Bus. Adm.
Jasper, Ala.
BOLDING, MARY FRANCES, ΦΜ — Bus. Adm.
Birmingham, Ala.
BRAGG, LEONARD E. — Bus. Adm.
Huntsville, Ala.
BRAND, JAMES B. — Journalism
Tarrant, Ala.

Sixth Row

BRASHER, ROBERT EASOM — Bus. Adm.
Birmingham, Ala.—U. S. Army.
BRIGHT, CORNELIUS — Religion
Albertville, Ala.—U. S. Navy.
BROWN, AARON BURR, JR. — Pharmacy
Nashville, Tenn.—Army Air Force.
BROWN, JAMES WILLIAM — Religion
Ministerial Assn., Birmingham, Ala.
BRUMBACH, WILLIAM CHARLES — Engineering
Center Point, Ala.—U. S. Army.

Bottom Row

BRYANT, CAMERON EDWARD — Religion
Remlap, Ala.
BUCHANAN, WILLIAM EARL — Religion
Birmingham, Ala.—U. S. Navy.
BURGDORF, TINK, ΑΔΠ — Bus. Adm.
Birmingham, Ala.
BURGESS, DONALD E. — Religion
Birmingham, Ala.
BURGETT, ROBERT MELVIN — Bus. Adm.
Tarrant, Ala.—U. S. Navy.

We Make Gay!

Burnett
Burt
Burton
Butterworth
Byram

Calvert
Campbell, G.
Campbell, J.
Carden
Carnes

Carroll
Chambers
Cicero
Clark
Coley

Cone
Copeland
Cosby
Cottingham
Cozart

Creel
Crotwell
Crouch
Cunningham
Curenton, D.

Curenton, E.
Dailey
Daniels
Danner
Davis, B.

Davis, S.
Dominey
Douglass, B.
Douglass, M.
Duke

The FRESHMAN CLASS—1951

Top Row

BURNETT, AUMAN ELLIOTT — Bus. Adm.
Birmingham, Ala.—U. S. Army.
BURT, WILLARD LANE — Pharmacy
Tuscumbia, Ala.
BURTON, DON TAYLOR — Bus. Adm.
Birmingham, Ala.
BUTTERWORTH, ALICE ANNE, AΔΠ — Bus. Adm.
Choir, Birmingham, Ala.
BYRAM, ROBERT PAUL — Engineering
Birmingham, Ala.—U. S. Army.

Second Row

CALVERT, FRANCIS NELSON — Chemistry
Wetumpka, Ala.
CAMPBELL, GENE — Bus. Adm.
Warrior, Ala.
CAMPBELL, JULIAN RICHARD — History
Birmingham, Ala.—Army Air Force.
CARDEN, WILLIAM LUTHER — Religion
B.S.U., Ministerial Assn., Port Saint Joe, Fla.
CARNES, CHARLEY HENRY — Engineering
Birmingham, Ala.

Third Row

CARROLL, BILLY GENE — Engineering
Birmingham, Ala.
CHAMBERS, ANNE — Pre-Nursing
Intramural Sports, B.S.U., Alabama City, Ala.
CICERO, JAMES HOLLIS — Phy. Educ.
Birmingham, Ala.—U. S. Navy.
CLARK, JAMES H. — Religion
Birmingham, Ala.
COLEY, BOB C., ΠΚΦ — PRE-LAW
Mobile, Ala.

Fourth Row

CONE, HERMON PAUL — Engineering
Altoona, Ala.—U. S. Navy.
COPELAND, ROBERTA ANNETTE — Psychology
Y.W.A., Birmingham, Ala.
COSBY, JAMES HAYWOOD — Religion
Ministerial Assn., Romer, Ala.—U. S. Navy.
COTTINGHAM, WILLIAM HARRISON — Religion
Bessemer, Ala.—U S. Navy.
COZART, DOROTHY HARRIS — Religion
Birmingham, Ala.

Fifth Row

CREEL, S. J. — Phy. Educ.
Empire, Ala.
CROTWELL, MADIE JANE, ΔZ — Home Econ.
Birmingham, Ala.
CROUCH, BILLY LEE — Pharmacy
Birmingham, Ala.
CUNNINGHAM, HESTER LUCILE — Bus. Adm.
Troy, Ala.
CURENTON, DORRIS FAY — Psychology
Century, Fla.

Sixth Row

CURENTON, EARL — Religion
Birmingham, Ala.—U. S. Navy.
DAILEY, VAN DALTON — Bus. Adm.
Oneonta, Ala.—U. S. Army.
DANIELS, WILLIAM DONALD — Bus. Adm.
Birmingham, Ala.—U. S. Navy.
DANNER, RAYMOND EUGENE, JR. — Engineering
Birmingham, Ala.
DAVIS, BETTY — Religion
Buffalo, Ala.

Bottom Row

DAVIS, SARA MAC, ΦM — English
Birmingham, Ala.
DOMINEY, RENEAU B. — Religion
Ministerial Assn., Mission Band, Clayton, Ala.
DOUGLASS, BARBARA ANN — Phy. Educ.
Madison, Ala.
DOUGLASS, MILDRED JANE, ΔZ — Math.
Birmingham, Ala.
DUKE, ELIZABETH ANN — Religion
Gadsden, Ala.

5 Individuals, Count 'Em

Duran
Easley
Eichelberger
Erwin
Etheredge

Eubanks
Evans, B.
Evans, R.
Fernandez
Foran

Forte
Foster
Fountain
Frame
Fredy

Freeman
Fullington
Gebhart
Gentry
Gilmer

Glaze
Glidewell
Goode
Goodwin, A.
Goodwin, V.

Graves
Green
Griffin
Grigsby
Grover

Gustafson
Guyton
Hahamis
Halbrooks
Hall, C.

The FRESHMAN CLASS—1951

Top Row

DURAN, WILLIAM REED, JR. — Religion
Birmingham, Ala.—U. S. Marine Corps.

EASLEY, HOWARD AULTON — Religion
Andalusia, Ala.

EICHELBERGER, ALBERT WIRT — English
Birmingham, Ala.

ERWIN, WILLIAM EARL — Pre-Medical
Calera, Ala.

ETHEREDGE, CECIL DUANE — Bus. Adm.
Thomaston, Ala.

Second Row

EUBANKS, LOUISE — Bus. Adm.
B.S.U., Birmingham, Ala.

EVANS, BETTY JANE, AΔΠ — Chemistry
Birmingham, Ala.

EVANS, ROBERT T., ΠΚΦ — Pre-Law
Birmingham, Ala.

FERNANDEZ, LOLY — Bus. Adm.
Y.W.A., Beauty Parade '48, Cuba.

FORAN, WILLARD G. — Bus. Adm.
Holston, Va.—Army Air Force.

Third Row

FORTE, THOMAS E. — Religion
Intramural Sports, Atmore, Ala.

FOSTER, DOROTHY ANN, AΔΠ — Home Econ.
Beauty Parade '48, Birmingham, Ala.

FOUNTAIN, ALLIE FRANCES — Religion
Birmingham, Ala.

FRAME, ELNA, ΔZ — Journalism
Beauty Parade '48, Huntsville, Ala.

FREDY, GEDDIE HARRIS — Chemistry
Birmingham, Ala.

Fourth Row

FREEMAN, WILLIAM BRICE — Pharmacy
Hackleburg, Ala.—U. S. Navy.

FULLINGTON, WILLIAM ERNEST — Bus. Adm.
Birmingham, Ala.—U. S. Navy.

GEBHART, JAMES LEROY — Pre-Medical
Foley, Ala.

GENTRY, EMMA JEAN, BΣO — Bus. Adm.
Birmingham, Ala.

GILMER, RAYMOND EVANS, ΠΚΑ — Pre-Dental
Birmingham, Ala.

Fifth Row

GLAZE, IVAN LOYD — Pre-Medical
Gardendale, Ala.—Army Air Force.

GLIDEWELL, MARGUERITE CHESSIE — Religion
Mission Band, Pell City, Ala.

GOODE, BETTY FRANCES — Religion
Birmingham, Ala.

GOODWIN, ANNIE SUE, ΔZ — Phy. Educ.
Pinson, Ala.

GOODWIN, VIRGINIA, ΔZ — Bus. Adm.
Spanish Club, Birmingham, Ala.

Sixth Row

GRAVES, AUSTIN S., ΠΚΦ — Bus. Adm.
Blountsville, Ala.—U. S. Navy.

GREEN, JOHN GEORGE — Religion
Birmingham, Ala.—Army Air Force.

GRIFFIN, JAMES DAVID — History
Newville, Ala.

GRIGSBY, FRED R. — Bus. Adm.
Tarrant, Ala.

GROVER, WAYNE — Religion
LaGrange, Ga.—Army Air Force.

Bottom Row

GUSTAFSON, DAVID CARL — Pre-Medical
Robertsdale, Ala.

GUYTON, WILLIAM A., JR. — Pharmacy
Hamilton, Ala.—U. S. Navy.

HAHAMIS, XANTHI — Pharmacy
Birmingham, Ala.

HALBROOKS, RALPH FRANCIS — Religion
Ministerial Assn., Mission Band, Decatur, Ala.

HALL, CLIFTON LA FAYETTE — Engineering
Aliceville, Ala.—U. S. Army.

Six New Lettermen

Hall, E. P.
Hall, E.
Hallman, E.
Hallman, H.
Hanes

Harding
Harris
Harrison
Harless
Henderson

Herd
Herring
Holley, H. W.
Holley, H. H.
Hollingsworth

Holloway
Holt
Horton
Houston
Howard

Howell
Howren
Hudson
Hulgan
Humphrey

Hurst
Jenkins
Jinks
Johnson, C.
Johnson, G.

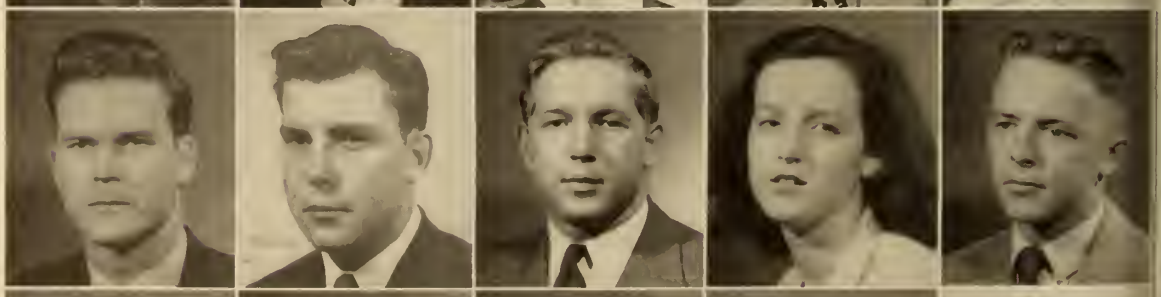

Johnson, J.
Joiner
Jones, C.
Jones, M.
Jones, P.

The FRESHMAN CLASS—1951

Top Row

HALL, EDWARD P. — Pre-Optometry
Birmingham, Ala.—U. S. Army.

HALL, ELLEN, ΔZ — Psychology
Beauty Parade '48, Birmingham, Ala.

HALLMAN, ETHEL — Sociology
Dora, Ala.

HALLMAN, HENRY ERNEST — Religion
Dora, Ala.

HANES, HERBERT BLANCHARD — Bus. Adm.
Birmingham, Ala.—U. S. Army.

Second Row

HARDING, JAMES LOMBARD — Bus. Adm.
Debating Club, Crimson Staff '48, Mobile, Ala.

HARRIS, AZELL LEROY — Math.
Hanceville, Ala.—U. S. Army.

HARRISON, MARTHA VIRGINIA — Religion
Phenix City, Ala.

HARLESS, HOFFMAN CARL, AXA — Pre-Law
Birmingham, Ala.—Army Air Force.

HENDERSON, JAMES ALLEN — Religion
Mission Band, Ministerial Assn., Hogansville, Ga.—U. S. Army.

Third Row

HERD, MIRIAM, AΔΠ — Sociology
Birmingham, Ala.

HERRING, ROBERT W., JR., AXA — Chemistry
Birmingham, Ala.

HOLLEY, HENRY WALDO — Pharmacy
Kellyton, Ala.—U. S. Marine Corps.

HOLLEY, HERBERT HOWARD — Bus. Adm.
Alexander City, Ala.—U. S. Navy.

HOLLINGSWORTH, JOHN C. — Bus. Adm.
Birmingham, Ala.—U. S. Army.

Fourth Row

HOLLOWAY, ELSIE KATHRYNE — Med. Tech.
Birmingham, Ala.

HOLT, OSBURNE — Bus. Adm.
Lynn, Ala.—U. S. Army.

HORTON, BLANCHE ELAINE — Religion
Birmingham, Ala.

HOUSTON, BETTY JEAN — Home Econ.
Birmingham, Ala.

HOWARD, AUBREY E. — Bus. Adm.
Verbena, Ala.—U. S. Navy.

Fifth Row

HOWELL, TOMMIE FELIX — Bus. Adm.
Jackson, Ala.—U. S. Navy.

HOWREN, HUBERT LEIGHTON, JR., AXA — Pre-Law
Birmingham, Ala.

HUDSON, JAMES — Bus. Adm.
Blountsville, Ala.—U. S. Army.

HULGAN, HENRY EUGENE — Religion
Montgomery, Ala.

HUMPHREY, HUGH RUSSELL — Bus. Adm.
Birmingham, Ala.

Sixth Row

HURST, CHARLES GODDARD, JR., AXA — Eng.
Birmingham, Ala.—U. S. Navy.

JENKINS, RAIFORD C. — Pharmacy
Northport, Ala.—U. S. Army.

JINKS, WILLIAM CARL, JR. — Engineering
Birmingham, Ala.—U. S. Army.

JOHNSON, CATHERINE — Med. Tech.
Birmingham, Ala.

JOHNSON, GEORGE ROBERT — Bus. Adm.
Birmingham, Ala.—U. S. Navy.

Bottom Row

JOHNSON, JAMES L. — Pharmacy
Nashville, Tenn.—Army Air Force.

JOINER, EVELYN — Med. Tech.
Richmond, Va.

JONES, CHARLES ROBERT — Bus. Adm.
Intramural Sports, Birmingham, Ala.—U. S. Navy.

JONES, MARY ANN, ΦM — Med. Tech.
Birmingham, Ala.

JONES, PHELLA SUE — Drama
Beauty Parade '48, Centre, Ala.

Sunday Afternoon

Jones, R.
Jordan, A.
Jordan, D.
Jordan, M.
Keller

Kelley
Keown
Kilpatrick
King
Kirkland

Kirkpatrick
Knight
Knighten
Knowlton
Kizziah

Lackey
Lamb
Lambert
Landt
Lanford

Langston
Lankford
Lawrence
Little
Lovelady

Luther
Malone
Mann
Marsh
Marshall

Martin, C.
Martin, H.
Martin, M.
Mason, D.
Mason, J.

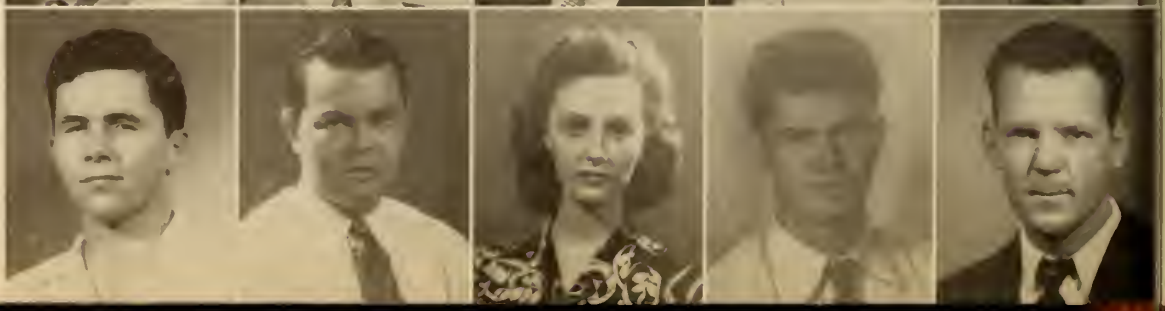

The FRESHMAN CLASS—1951

Top Row

JONES, RYBURN PINCKARD — Chemistry
Birmingham, Ala.—Merchant Marine.
JORDAN, ARTHUR FORREST, AXA — Math.
Birmingham, Ala.
JORDAN, DONALD REECE — Engineering
Tarrant, Ala.
JORDAN, MARTHA JO — English
Centre, Ala.
KELLER, GEORGE EDWARD — Bus. Adm.
Birmingham, Ala.—U. S. Navy.

Second Row

KELLEY, JACK — Pharmacy
Sylacauga, Ala.—U. S. Navy.
KEOWN, HARLICE EDMOND — Religion
Ministerial Assn., Mission Band, Columbiana, Ala.—U. S. Navy.
KILPATRICK, JOHN LEROY — Pharmacy
Birmingham, Ala.—Merchant Marine.
KING, JONNIE ELIZABETH — Bus. Adm.
Birmingham, Ala.
KIRKLAND, BILLY JOE — Pharmacy
Headland, Ala.

Third Row

KIRKPATRICK, RONALD OWEN — Pharmacy
Birmingham, Ala.
KNIGHT, BEVERLY C., AΔΠ — Pre-Medical
Piedmont, Ala.
KNIGHTEN, LEE — Pharmacy
Garden City, Ala.—Army Air Force.
KNOWLTON, GILBERT RITTER — Physics
Birmingham, Ala.
KIZZIAH, GEORGE EDWARD — Bus. Adm.
Birmingham, Ala.—U. S. Navy.

Fourth Row

LACKEY, ROSEMARY — Med. Tech.
Birmingham, Ala.
LAMB, JOE NEAL — Bus. Adm.
Birmingham, Ala.
LAMBERT, CARL H. — Religion
Uriah, Ala.—Army Air Force.
LANDT, JAMES FRED, ΣN — Pre-Dental
Anniston, Ala.—U .S. Army.
LANFORD, PATILLA EDWIN — Pharmacy
Columbia, Ala.—U. S. Army.

Fifth Row

LANGSTON, HAROLD MONROE, ΠKA — Bus. Adm.
Birmingham, Ala.—U. S. Army.
LANKFORD, H. JANE, AΔΠ — English
Birmingham, Ala.
LAWRENCE, F. JANE, AΔΠ — Bus. Adm.
Birmingham, Ala.
LITTLE, JEWEL MARIE — Bus. Adm.
Brunswick, Ga.
LOVELADY, JACKIE FRANCES, AΔΠ — Bus. Adm.
Birmingham, Ala.

Sixth Row

LUTHER, NANCY JO, AΔΠ — English
Albertville, Ala.
MALONE, JAMES C., JR. — Religion
Tuscaloosa, Ala.—U .S. Army .
MANN, CORNELL H. — Pharmacy
Ashland, Ala.—U. S. Navy.
MARSH, BERNI — Sociology
Birmingham, Ala.
MARSHALL, ROBERT JACKSON, AXA — Bus. Adm.
Birmingham, Ala.—U. S. Army.

Bottom Row

MARTIN, CARLTON SCOTT, AXA — Engineering
Birmingham, Ala.
MARTIN, HENRY CECIL — Bus. Adm.
Tarrant, Ala.—U. S. Navy.
MARTIN, MARTHA ELLEN, AΔΠ — Drama
Masquers, Bessemer, Ala.
MASON, DANIEL WHITEHOUSE, AXA — Journalism
Intramural Sports, Mobile, Ala.
MASON, JACK ANDREW — Bus. Adm.
Leeds, Ala.—U. S. Navy.

No Fish But Happy!

Mayfield
Melonas
Merck
Methvin
Mezick

Miller
Milton
Mitchell
Monk
Montgomery

Moody
Moore
Morris
Mullican
Myers

McCombs
McCullough
McDonough
McElroy
McIntire

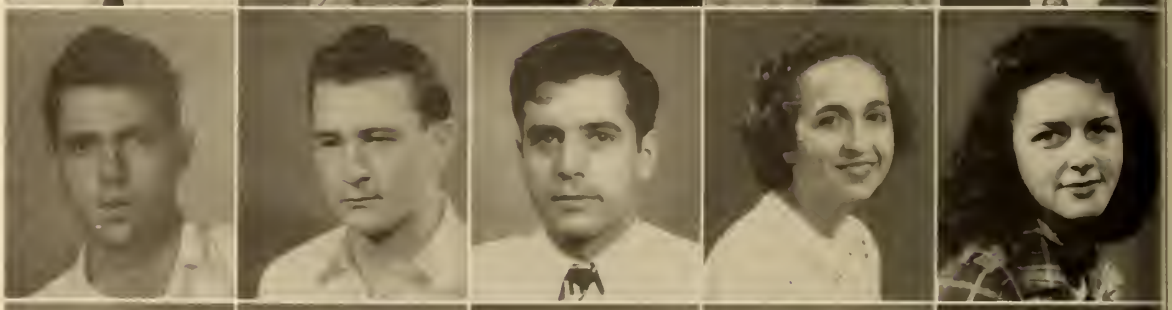

McQueen
McRee
McWhorter
Nation
Nelson, C.

Nelson, D.
Newman
Newton
Osburn
Pace

Parker, D.
Parker, J.
Parker, P.
Patrick, E.
Patrick, J.

The FRESHMAN CLASS—1951

Top Row

MAYFIELD, DEWEY EDWARD — Religion
Birmingham, Ala.
MELONAS, KATHEN — Lab. Tech.
Birmingham, Ala.
MERCK, DON EDWARD, ΔΧΑ — Bus. Adm.
Intramural Sports, Birmingham, Ala.
METHVIN, LESLIE DAVID — Engineering
Birmingham, Ala.—U. S. Navy.
MEZICK, ELIZABETH — Bus. Adm.
LaFayette, Ala.

Second Row

MILLER, MALCOLM KEATING — Bus. Adm.
Birmingham, Ala.—U. S. Marine Corps.
MILTON, JO THERESE — Bus. Adm.
Birmingham, Ala.
MITCHELL, HUGH WESLEY, ΣΝ — Bus. Adm.
Falkville, Ala.
MONK, RAY WILLIAM — Pharmacy
Amer. Pharm. Assn., Falkville, Ala.—U. S. Navy.
MONTGOMERY, LYNDON TRUETT — Religion
Hillsboro, Ala.—U. S. Army.

Third Row

MOODY, FLOYD NELSON — Math.
Shorterville, Ala.
MOORE, JOHN ED. — Bus. Adm.
Huntsville, Ala.
MORRIS, MAX FOLSOM — English
Dothan, Ala.
MULLICAN, EVERETT I. — Pharmacy
Moulton, Ala.—U. S. Navy.
MYERS, JAMES WILLIAM — Pre-Medical
Vinemont, Ala.—U. S. Navy.

Fourth Row

MCCOMBS, WILLIAM JACKSON — Bus. Adm.
Birmingham, Ala.—U. S. Navy.
MCCULLOUGH, DANIEL M., JR. — Bus. Adm.
Birmingham, Ala.—U. S. Army.
MCDONOUGH, MARTIN FLEMING, JR. — Pharm.
Chattanooga, Tenn.—U. S. Navy.
MCELROY, BESSIE MAE — English
Vice Pres. Y.W.A., Mission Band, Cuba, Ala.
MCINTIRE, HELEN ELIZABETH — Journalism
Roundup, Montana—U. S. Army (Wac)

Fifth Row

MCQUEEN, THOMAS J. — Bus. Adm.
Birmingham, Ala.—Army Air Force.
MCREE, LEONARD A. — Bus. Adm.
Birmingham, Ala.—U. S. Army.
MCWHORTER, FRED EUGENE — Pharmacy
Rossville, Ga.
NATION, HORACE HENDRIX, JR. — Pre-Medical
Asman, Ala.—Army Air Force.
NELSON, CECIL ELVIS — Bus. Adm.
Thomasville, Ala.

Sixth Row

NELSON, DON CARLOS — Engineering
Birmingham, Ala.—Army Air Force.
NEWMAN, JOHN HAYNES, ΠΚΑ — Pre-Dental
Birmingham, Ala.
NEWTON, CHARLES H. — Pharmacy
Birmingham, Ala.—Army Air Force.
OSBURN, NORMAN ARTHUR — Religion
Selma, Ala.
PACE, CHARLES EDWIN — Pharmacy
Mobile, Ala.—U. S. Army.

Bottom Row

PARKER, DONALD CHESTER — Pharmacy
Birmingham, Ala.—U. S. Marine Corps.
PARKER, JOSEPH EDWARD — Religion
Brewton, Ala.—U. S. Navy.
PARKER, PERRY ANN — Religion
Choir, Sterrett, Ala.
PATRICK, EDNA IRENE — Pre-Law
Montgomery, Ala.
PATRICK, JAMES TOMMY — Pre-Dental
Alabaster, Ala.

Sick, Lame, and LAZY

Payne
Payton
Phillips, A.
Phillips, J.
Plaia

Reece
Reid
Renfroe
Roberts
Robinson

Roebuck
Russell, D.
Russell, J. R.
Russell, J.
Ryan

Sample
Sartain
Satterwhite
Saunders
Schlein

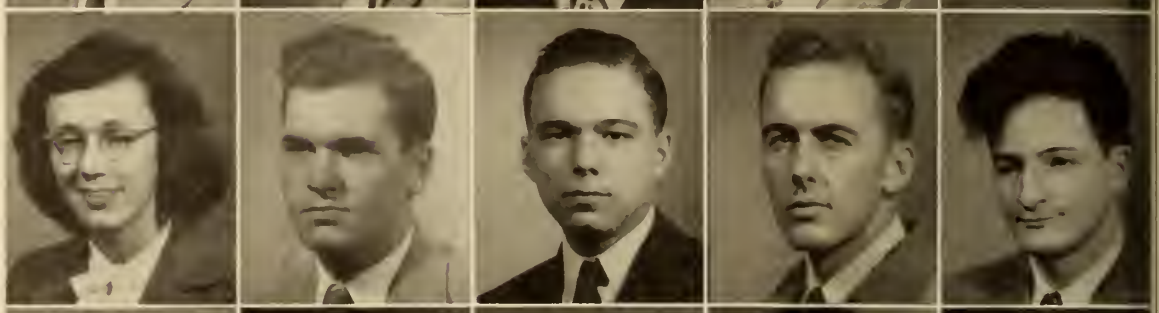

Schnetzler
Sellers
Shannon, B.
Shannon, M.
Shelby

Shewmaker
Sinquefield
Slay
Smith, P.
Smith, S.

Smoot
Stanley
Steele
Stewart, H.
Stewart, J. R.

The FRESHMAN CLASS — 1951

Top Row

PAYNE, MARY DORIS — Biology
Fairfield, Ala.

PAYTON, JACK ELLSWORTH, ΠΚΑ — Bus. Adm.
Birmingham, Ala.

PHILLIPS, A. C. — Religion
Ministerial Assn., Leeds, Ala.

PHILLIPS, JAMES EUGENE — Pharmacy
Altamont, Tenn.—Army Air Force.

PLAIA, ARTHUR JOSEPH, ΠΚΑ — Pre-Law
Birmingham, Ala.—U. S. Army.

Second Row

REESE, DOROTHEA MAE — History
Sterrett, Ala.

REID, HAMILTON VARDAMAN — Pre-Medical
Montgomery, Ala.

RENFROE, GROVER CLEVELND — Pre-Dental
Carbon Hill, Ala.—U. S. Navy.

ROBERTS, JAMES EASEL, JR. — Bus. Adm.
Huntsville, Ala.

ROBINSON, NORMA JEAN — Bus. Adm.
Birmingham, Ala.

Third Row

ROEBUCK, FLOYD FULTON — Religion
Tuscaloosa, Ala.

RUSSELL, DAVID D., ΑΧΑ — Pre-Dental
Birmingham, Ala.—U. S. Navy.

RUSSELL, JIMMY R. — Bus. Adm.
Birmingham, Ala.

RUSSELL, JUANITA — Religion
Beauty Parade '48, Opp, Ala.

RYAN, BILLYE ANN, ΦΜ — Bus. Adm.
Sec. French Club, Leeds, Ala.

Fourth Row

SAMPLE, MARY ALICE — Psychology
Birmingham, Ala.

SARTAIN, EARL LEROY — Engineering
Birmingham, Ala.—U. S. Army.

SATTERWHITE, DAVID SAMUEL, ΣΝ — Pre-Law
Birmingham, Ala.

SAUNDERS, FLOYD GLENN — Engineering
Bessemer, Ala.—U. S. Army.

SCHLEIN, PERRY MILLARD — Bus. Adm.
Masquers, Birmingham, Ala.—U. S. Army.

Fifth Row

SCHNETZLER, JOHN GEORGE — Pharmacy
Birmingham, Ala.—U. S. Navy.

SELLERS, BILLY EUGENE — Phy. Educ.
Dora, Ala.

SHANNON, BETTY CLAIRE — Bus. Adm.
Spanish Club, Birmingham, Ala.

SHANNON, MARY ELLEN, ΔΖ — Home Econ.
Birmingham, Ala.

SHELBY, OZILENE X. — Journalism
Fairfield, Ala.

Sixth Row

SHEWMAKER, MAIBEN LOPEZ — Pharmacy
Mobile, Ala.—U. S. Army.

SINQUEFIELD, GEORGE WARREN — Religion
Ministerial Assn., Mission Band, Eufaula, Ala.—U. S. Army.

SLAY, BEN KYLE — Pre-Medical
Birmingham, Ala.

SMITH, PAUL HOWARD — Phy. Educ.
Birmingham, Ala.—U. S. Marine Corps.

SMITH, SELWYN LANIER, ΠΚΑ — Pre-Medical
Birmingham, Ala.

Bottom Row

SMOOT, VIDA A. — Religion
B.S.U., Mission Band, Sycamore, Ala.

STANLEY, HEWLITT GORDON — Engineering
Birmingham, Ala.

STEELE, HELEN MARIE — Home Econ.
Beauty Parade '48, Birmingham, Ala.

STEWART, HARRY ARTHUR, ΑΧΑ — Pre-Law
Birmingham, Ala.

STEWART, JACK RAY — Engineering
Birmingham, Ala.—U. S. Army.

Legs, Reading from Left to Right

Stewart, J. D.
Tawbush
Tcherneshoff
Temple
Thomas, P.

Thomas, J.
Tidwell
Till
Traweek
Turner

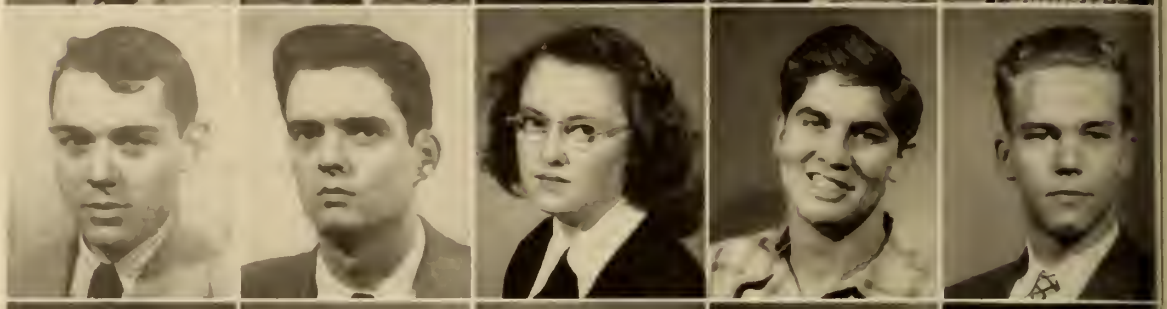

Vallely
Vance
Vann
Vaughn, D.
Vaughn, Z.

Wade, H.
Wade, J.
Waldrop
Walker
Wall

Wallace
Webb
Welch
Wier
Willingham

Williams, D.
Williams, W.
Wills
Wilson, C.
Wilson, J.

Wingard
Woolf
Wyatt
Young
Zbinden

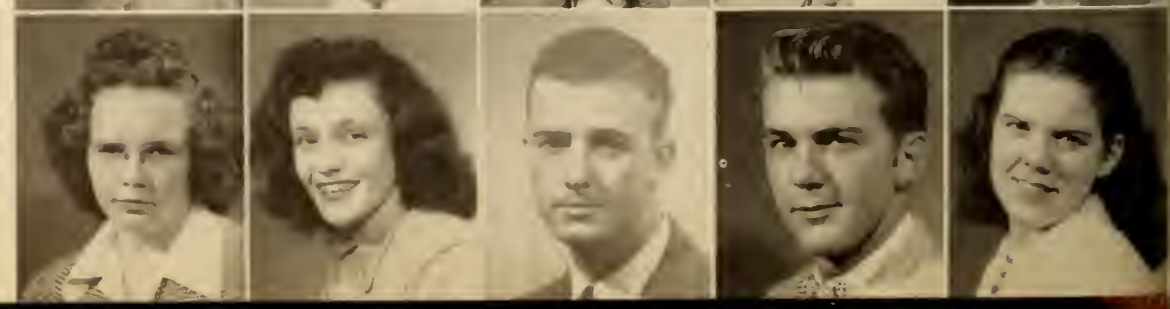

The FRESHMAN CLASS—1951

Top Row

STEWART, JOHN DOUGLAS — Pre-Law
Birmingham, Ala.—U. S. Marine Corps.

TAWBUSH, RALPH ADRIAN — Bus. Adm.
Remlap, Ala.

TCHERNESHOFF, MARY J. — English
Mission Band, Albertville, Ala.

TEMPLE, JAMES P. — Pharmacy
Birmingham, Ala.—Army Air Force.

THOMAS, PHEROBA ANN — Home Econ.
Fort Payne, Ala.

Second Row

THOMAS, JOHN OLIVER — Bus. Adm.
Birmingham, Ala.

TIDWELL, OWEN K. — Pre-Medical
Birmingham, Ala.—Army Air Force.

TILL, WILLIE DEE — Religion
Garland, Ala.

TRAWEEK, KENNETH EDWARD, ΣΝ — Engineering
Birmingham, Ala.

TURNER, ALFRED DUDLEY — Bus. Adm.
Intramural Sports, Birmingham, Ala.

Third Row

VALLELY, OWEN LAWRENCE, ΣΝ — Bus. Adm.
Birmingham, Ala.—U. S. Marine Corps.

VANCE, CHARLES ROY — Bus. Adm.
Intramural Sports, Birmingham, Ala.—U. S. Navy.

VANN, WILLIAM HENRY — Pharmacy
Birmingham, Ala.—U. S. Navy.

VAUGHN, DOROTHY — Bus. Adm.
Vernon, Ala.

VAUGHN, ZELDA EARL — Bus. Adm.
Birmingham, Ala.—U. S. Coast Guard.

Fourth Row

WADE, HARRY DIXON — Bus. Adm.
Birmingham, Ala.

WADE, JOHN WARREN, ΠΚΦ — Bus. Adm.
Pinson, Ala.—U. S. Army.

WALDROP, FORRESTENE — English
Birmingham, Ala.

WALKER, ERNEST DEWEY — Religion
Fairfield, Ala.—U. S. Marine Corps.

WALL, JOHNNY CARL — Phy. Educ.
Cordova, Ala.—Army Air Force.

Fifth Row

WALLACE, PORTER KING, JR. — Psychology
Birmingham, Ala.—U. S. Navy.

WEBB, CLYDE LOUIS — Bus. Adm.
Birmingham, Ala.—U. S. Navy.

WELCH, EVA JANETTE — English
Mission Band, Birmingham, Ala.

WIER, KENNETH, ΑΧΑ — Bus. Adm.
Birmingham, Ala.—U. S. Army.

WILLINGHAM, JAMES THEODORE — Pharmacy
Edwardsville, Ala.—U. S. Army.

Sixth Row

WILLIAMS, DOLLY JANE, ΑΔΠ — English
Birmingham, Ala.

WILLIAMS, WILLIAM BYRD — Bus. Adm.
Birmingham, Ala.—U. S. Army.

WILLS, DOSS RICHARD — Engineering
Langdale, Ala.

WILSON, CLIFFORD WILLIAM, ΑΧΑ — Chemistry
Birmingham, Ala.

WILSON, JOHN LEE, JR. — Bus. Adm.
Birmingham, Ala.—U. S. Navy.

Bottom Row

WINGARD, MARTHA JEANETTE — Dietetics
Clanton, Ala.

WOOLF, JOY ALLISON, ΦΜ — Bus. Adm.
Gadsden, Ala.

WYATT, JAMES EDGAR — Engineering
Birmingham, Ala.—U. S. Marine Corps.

YOUNG, JIMMIE D., ΣΝ — Pharmacy
Fayette, Ala.

ZBINDEN, MARGARET WITT — English
Dothan, Ala.

Ah!—True Love

highlights

HIGHLIGHTS OF ANOTHER YEAR

OF THE YEAR...

SAW US PARTICIPATING IN MORE CONSERVATIVE

Organizations

ALPHA PHI OMEGA

OFFICERS

Earl Butler	*President*
W. T. Edwards	*First Vice-President*
David Thompson	*Second Vice-President*
John Dodd	*Secretary*
Frank Little	*Treasurer*
Berton Gray	*Sergeant-at-Arms*

Alpha Phi Omega is a National Service Fraternity whose services are extended first, to the student body and faculty; second, to youth and the community; third, to members of the fraternity; and fourth, to the nation as participating citizens. The fraternity has three principles consisting of service, leadership, and friendship, but service is the first consideration and is the only justification for its existence.

Members of the fraternity at Howard, who are all former scouts, are Stanley Howell, Boyce Albright, Bill Patton, H. R. Caufield, Harry New, Elton Kytle, Parker Patton, Charlie Gamble, Dick Hogue, Jimmy Pickens, Billy Joe Ward, Arland Strickland, Frank Rains, Jerry Monroe, E. M. Ford, Jr., James Bouchillon, Bill Aders, Walter Braden, Charley Carnes, George Scofield, James Gilbert, Tommy Patrick, Frank Calvert, and Robert Harris.

RED CROSS UNIT

OFFICERS

Kermit Kerley	*Chairman*
Marcia O'Neal	*Vice-Chairman*
Maude Ellen Jordan	*Secretary-Treasurer*
Antoinette Sparks Martha Huggins Pugh Clarence E. McCarver	*Faculty Advisors*

The Howard College Unit of the American Red Cross has progressed from the time when it existed only in its name on the campus to the present time when it has a well-organized and well-balanced schedule of operations and activities. Unit members, under the direction of Emily Evans, produced radio programs which approached perfection. Entertainment and recreation was provided for the wounded veterans at the Veterans' Hospital in Tuscaloosa, Ala., under the able direction of James Marbut. Much credit is due Inos Evans and Kermit Kerley, the last two chairmen, for their energy and persistence in seeing that Howard did its part as a member of this wonderful world-wide organization. The unit is rapidly expanding and greater activities are planned for the coming year.

UNIT OPERATING COMMITTEE MEETING
Left to Right—M. G. Osborn, A. Sparks, K. Kerley, M. Ellen Jordan, Marcia O'Neal.

SPATULA

OFFICERS

Mary Lancaster	*President*
Jean Conerly	*Vice-President*
Marie Ne Smith	*Secretary*
Joyce Griffin	*Treasurer*

The "feminine pill-pushers" of Howard College form the membership of Spatula. Members of the feminine sect are selected for membership on the basis of scholarship, character and a sincere interest in pharmacy. Frequent get-togethers (hen-parties?) allow the girls absolute freedom in discussion of pharmaceutical problems and some very outstanding speakers in this particular field have led these discussions. Spatula was organized on our campus in the fall of 1944 to form a membership in the National Pharmacy Sorority, Kappa Epsilon. The organization has grown into a close-knit group of very promising young ladies.

SPATULA OFFICERS

AMERICAN PHARMACEUTICAL ASSOCIATION

Student Branch

OFFICERS

JOHN COTTER	*President*
ALVIN L. HARRIS	*Vice-President*
MARY LANCASTER	*Secretary*

OFFICERS A. Ph. A.

The Student Branch of the American Pharmaceutical Association was organized on Howard's campus by one of our late professors, Dr. Richards, in May, 1947. There are student branches of this association located at various schools all over the country and anyone that professes an interest in pharmacy and has completed at least one quarter's work in that department is eligible for membership. Meetings are held monthly at which movies, pertaining to the use of drugs, are shown. It is the goal of the president of this large organization, John Cotter, to have every pharmacy student in that department a member, a goal which is being rapidly approached.

TILE & MORTAR OFFICERS

TILE *and* MORTAR

OFFICERS

William C. Hastie, Jr.	*President*
Roy L. Mundy	*Vice-President*
Miriam Durham	*Secretary-Treasurer*

Tile and Mortar lists many versatile members in its organization. While the primary purpose of the organization is to acquaint the future pharmacists of America with their chosen field, many of the members belong to various social organizations over the campus. Highlights of the year are initiation into the club, several informal "get-togethers," and the annual dance. The club lost a valuable advisor when Dr. Richards left the campus but through the able leadership of Bill Hastie, who is also president of the Junior Class, the club has made a steady advance toward their announced goal, that of unifying its endeavors toward education in pharmacy in its broadest interpretation.

TRIDENT

Trident, the highest honor society for men on the campus, taps men from the junior class who meet its standards in the three fields of scholarship, leadership, and esteem of students and faculty.

A quiet air of expectancy hovers over the students assembled in the auditorium of Main on Trident's annual spring tap day. The tapping ceremony is impressive and dignified, even though some unsuspecting male becomes a bit flustered as he is tapped.

OFFICERS

John H. Carr	*President*
G. Davis O'Kelley	*Vice-President*
William J. Ward	*Secretary*
Earl Rinkenburger	*Treasurer*
Dean P. P. Burns	*Faculty Advisor*

MEMBERS

Members of Trident are: G. Davis O'Kelley, William J. Ward, John H. Carr, Earl Rinkenburger, Robert G. Thompson, William D. Peeples, David L. Czachurski, A. Calvin Forrester, Raul R. Russell, James N. Hall, George P. Turner, Elton L. Kytle, George B. Ritch, Jr., Charles J. Granade, Ben D. Windham, and William H. Rau.

TRIDENT OFFICERS

HYPATIA

OFFICERS

Christine Forrester	*President*
Elizabeth Clark	*Vice-President*
Gaye Byars	*Secretary*
Vivian Barnes	*Treasurer*
Louise Howard	*Historian*

Hypatia, the highest honor society for girls on the campus, was organized in 1924. The name "Hypatia" was selected as symbolic of the "strength of character, willingness of spirit and leadership" of Hypatia, the woman, a Greek philosopher.

Tap day exercises are held once a year with basis for membership connected with four areas of life; scholarship, leadership, character, and promise of future usefulness. Also, the young women selected must be in the junior class.

Hypatia's ideal is "a woman who has high intelligence, a personality marked for leadership, incorruptible character and personal dignity, and a willingness to accept the responsibilities which the years will bring to those who have the gifts and the capacity to maintain the American tradition and to realize the American dream."

HYPATIA OFFICERS

OAKS

OFFICERS

Neil A. Shepherd	*President*
Ben Windham	*Vice-President*
Thomas W. Lelievre	*Secretary*
James N. Hall	*Treasurer*
Dean P. P. Burns Dr. John A. Fincher	*Faculty Advisors*

OAKS' OFFICERS

The Oaks, which is the newest organization on our campus, is the fore-runner of what is hoped to be a chapter of the National Leadership Fraternity, Omicron Delta Kappa. Men who have shown leadership on the campus compose the membership of the fraternity and at the present there are only fourteen members. Membership in the fraternity is based on a point system encircling the five fields of religious activities, social activities, scholarship, athletics and publications. The point system is the same as the one used for entrance into O.D.K. All new members must obtain a certain number of points and be approved by the present members before entering the select group. Under the guidance of its very capable president, Neil Shepherd, there is no doubt but what a distinct honor will soon come to our school; that of being granted the right to create a new chapter of Omicron Delta Kappa.

KAPPA PHI KAPPA
OFFICERS

KAPPA PHI KAPPA

OFFICERS

George F. Olvera	*President*
Harold Patton	*Vice-President*
David R. Foster	*Secretary-Treasurer*
Oscar S. Causey	*Faculty Advisor*

Kappa Phi Kappa is a professional education fraternity. The Alpha Iota Chapter of Kappa Phi Kappa was founded at Howard, February 19, 1929 by Professor William E. Bohannon, and since that time has been active in the promotion of its principles. Its members consist of those students and faculty interested in the advancement of pedagogical principles. The fraternity emphasizes among its members social intercourse, scholarly attainment and professional ideals.

The purpose of Kappa Phi Kappa is to promote the cause of education by encouraging men of sound moral character and recognized ability to engage in the study of its principles and problems.

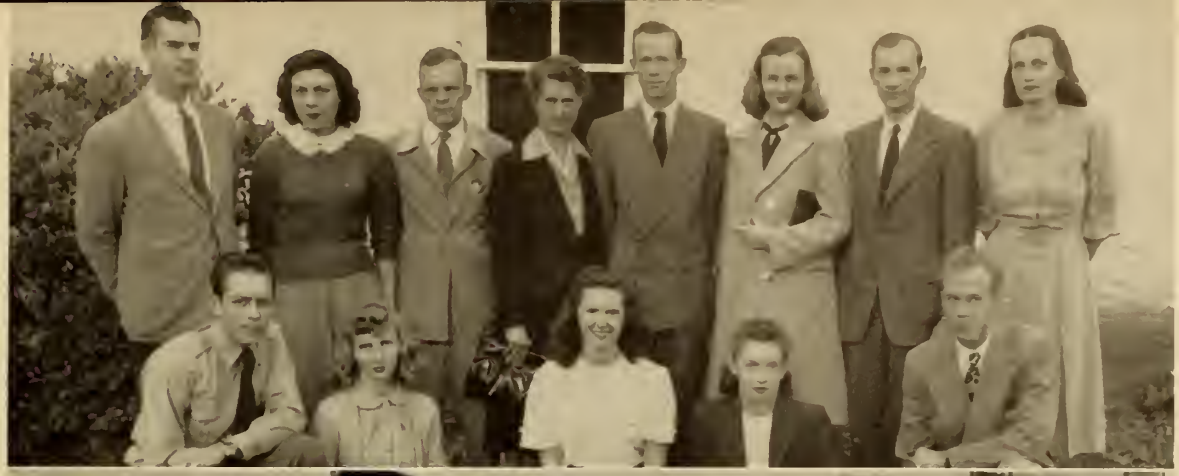

PI GAMMA MU

OFFICERS

John H. Carr	*President*
Monroe Moore	*Vice-President*
Freda Roberson	*Secretary*
Rai Carpenter	*Treasurer*

Pi Gamma Mu is the National Honor Society of Social Science. Students having a minimum of thirty hours in this field and who have a two-point average are eligible upon the recommendation and approval of faculty members and members of Pi Gamma Mu for membership.

The purpose of this organization is to attain a scientific approach to the study and solution of human problems through the study of economics, history, political science and sociology. Members of the organization are: George Coaker, William Bolding, James Bouchillon, E. M. Ford, Jr., Emily Evans, John H. Carr, Virginia Lowery, Bruce Phillips, Robert Johnson, A. Monroe Moore, Peggy Mackey, Rai Carpenter, Freda Roberson, James Clark, Elizabeth Clark, Julian Barnes, Mrs. Obenchain (faculty advisor), Dr. Dale, Dr. Irons, Mr. and Mrs. Thomas Lelievre, Miss Mary McGriff, James Hall, Dr. Hardin and Mr. McKinley.

PI GAMMA MU OFFICERS

ALPHA EPSILON DELTA

OFFICERS

Earl A. Rinkenberger	*President*
James P. Dobbins, Jr.	*Vice-President*
Mary S. Burns	*Secretary*
Neill C. Burnett	*Treasurer*
Barbara Rinkenberger	*Historian*
Edith Van Keuren	*Reporter*
Dr. J. A. Fincher	*Faculty Advisor*

ALPHA EPSILON DELTA OFFICERS

Alpha Epsilon Delta is a national honorary fraternity for premedical students. The object of the fraternity is to encourage excellence in premedical scholarship, to stimulate an appreciation of the importance of premedical education in the study of medicine, to promote cooperation and contacts between medical and premedical students and educators in developing an adequate program of premedical education, to bridge the gap between the premedical and medical schools, and to bind together similarly interested students.

Alabama Beta Chapter, the second chapter of the fraternity to be organized, was established on Howard's campus in 1927 and it has functioned and grown continuously.

OFFICERS

George F. Olvera
President

William J. Ward
Vice-President

Miriam Cockrell
Secretary

Robert E. Thompson
Treasurer

Calvin Forrester
Chaplain

Dr. Harry J. Sarkiss
Faculty Advisor

INTERNATIONAL RELATIONS CLUB

The International Relations Club, sponsored by the Carnegie Endowment for International Peace, is designed to bring before the students the international situation and a better understanding of foreign affairs. The Carnegie Endowment for International Peace is a trust fund of $10,000,000 established by Andrew Carnegie in 1910. The endowment committee gives to our library the best books on international questions.

The club on Howard's campus was reorganized this year under the leadership of Dr. H. J. Sarkiss. It is the most representative club on the campus as membership is open to any student interested in international relations and world affairs.

SPANISH CLUB OFFICERS

SPANISH CLUB

OFFICERS

Elizabeth Clark	*President*
Jimsy Murphree	*Vice-President*
Elizabeth A. Gwin	*Secretary*
Stanley Howell	*Treasurer*
Anne Bell	*Reporter*
Harry K. Martin Frank J. Maturo	*Faculty Advisors*

The Spanish Club is one of the newest clubs on our campus. It was recently organized to give those students interested in the study of Spanish and affairs of the Latin-American countries an opportunity to learn more about those things and to foster international relations and feelings between the Spanish-speaking countries and our own country. Several outstanding speakers have led the discussions of the group which meets once a month, and Mr. Maturo, a faculty advisor, was sent to Mexico City, Mexico, as a representative to UNESCO. Any student who expresses an interest in Spanish or events related to Spanish may become a member. Great things are expected of this group for the coming year.

FRENCH CLUB

OFFICERS

Jimsy Murphree	*President*
Richard Hogue	*Vice-President*
Billye Ann Ryan	*Secretary*
Jimmy Pickens	*Treasurer*
Margaret D. Sizemore	*Faculty Advisor*

The French Club is also one of our newest organizations being organized on our campus in October, 1947. Mrs. Sizemore, in order to eventually bring a chapter of Beta Pi Theta, the national French honorary society to the campus, asked the people interested in anything pertaining to France or the French language, to form the club and the response was very gratifying. The club holds monthly meetings where French skits are presented and songs are sung in French. In the future, it is hoped that French speakers may be brought to these meetings. Anyone that professes an interest in French may become a member upon approval of the members. We wish the new organization good luck.

THE MISSION BAND

OFFICERS

James Bouchillon	*President*
George Singuefield	*First Vice-President*
Margaret Browning	*Second Vice-President*
June Bullard	*Third Vice-President*
Evelyn Winters	*Fourth Vice-President*
Margaret Newman	*Secretary*
Charles Terry	*Program Chairman*
Fred Chestnut	*Mission Chairman*
Bessie Mae McElroy	*Pianist*
Dr. Parks Redwine	*Faculty Advisor*

MISSION BAND OFFICERS

"Christ in YOU the hope of glory" *(Col. 1:27)* is the motto of the Mission Band of Howard College. The group is composed of students voluntarily banded together in the interest of promoting Christianity. Membership is open to any student who is interested in missions, either as a full-time worker or as a supporter in furthering the cause of missions. The Mission Band this year has sponsored mission services at the Juvenile Court, County Home, Mercy Home and Sunday Schools for both white and colored children. They have done an excellent job under capable leadership and the entire student body of Howard College is proud of them.

OFFICERS

Ben D. Windham ..... *President*
Horace M. Johnson, Jr. ..... *First Vice-Pres.*
Howard Golden ..... *Second Vice-President*
Travis Styles ..... *Third Vice-President*
William D. Aders ..... *Secretary*
James Bouchillon ..... *Treasurer*
Lester Roach ..... *Reporter*
Vernon G. Davison, Ray F. Robbins } *Faculty Advisors*

MINISTERIAL ASSOCIATION OFFICERS

MINISTERIAL ASSOCIATION

The Ministerial Association of Howard College is composed of the 117 men who are preparing themselves as ministers. The purpose of the association is to promote fellowship among the ministers, to provide information of practical value to the ministers, to aid in securing places of service for its members, and to promote the propagation of the gospel of Jesus Christ with special emphasis on Howard's campus. Members of the association serve pastorates and supply in pulpits all over the state plus conducting services at many charitable institutions. The association participates in intra-mural sports, having representative teams in softball, football and basketball.

Y. W. A.

OFFICERS

June Ballard	*President*
Bessie Mae McElroy	*Vice-President*
Margie Godwin	*Enlistment Vice-President*
Nell Jean Baldwin	*Secretary-Treasurer*

These girls are not banded together for airing narrow minded views on piety and social conditions, but meet together to try in an organized way to put their Christianity in practice. The group is made of volunteers who wish to give their services to their God and country in their chosen fields. Much charity work is accomplished by the group and they have made steady progress under the capable leadership of June Ballard.

A CAPPELLA CHOIR

OFFICERS

Robert J. Norman	*President*
Sue C. Marion	*Vice-President*
Margie A. Perkinson	*Secretary*
Patricia Trent	*Treasurer*
Mrs. R. A. Martinson	*Director*

The A Cappella Choir, directed by Mrs. Martinson, is composed of men and women who have exceptional voices, most of them enrolled in courses of voice and theory. The choir makes numerous appearances all over the entire state and are known to be one of the best choral groups in the south. The organization, which has grown with the increase of students at Howard, has been ably directed by its ever energetic leaders.

MU ALPHA CHI

OFFICERS

John H. Carr	*President*
Edith Van Keuren	*Vice-President*
Jimsy Murphree	*Secretary*
George Coaker	*Treasurer*

MU ALPHA CHI
OFFICERS

Mu Alpha Chi is the honorary music organization on Howard's campus. It was organized in the fall of 1945 by Rex Dickey and has proven a successful group. They present various artists in concert in the college chapel and the members also usher at the concerts sponsored by the Birmingham Music Study Club. Members of the organization are George Coaker, Genie Rae Slocum, John H. Carr, Edith Van Keuren, Jimsy Murphree, Maude Ellen Jordan, Rex Dickey, Anne Berrey, Jean Penuel, Emmett Tarrant, Dempsey Pennington, Georganne Jacobs, William Bentley, Mary Vesta Bernard, Mildred Hughes, Sue Marion, Martha Ann Ingram, Robert Herring, William J. Ward, James E. Peacock, Palmer Turner, and Eleanor May.

OFFICERS OF MASQUERS AND THEIR SPONSORS

OFFICERS

Margie Apperson	*President*
Emily Evans	*Vice-President*
Margie Godwin	*Secretary*
W. T. Edwards	*Treasurer*
Antoinette Sparks, John Newfield	*Sponsors*

MASQUERS

In 1933, a group of twenty students met and organized an extra-curricular organization and entitled it, "The Masquers." Some of these twenty students have gone ahead to reach stardom in the field of drama, such as Mary Anderson, Amasa Windham and others too numerous to mention. The organization has grown through the years with the result that they have, in their short history, produced thirty-eight full length plays, such as "My Sister Eileen," and seventeen original one-act plays in addition to several bills of one act. The purpose of the Masquers is to present plays for a college audience and to keep alive an interest in drama on Howard's campus. A variety of good plays was presented this year and the purpose of the Masquers was furthered by the efforts of their members.

OFFICERS

George P. Turner — *President*

C. Jimmy Brigance — *Vice-President*

David Thompson — *Secretary-Treasurer*

Mrs. Clifford Wilder — *Sponsor*

KAPPA PI

Alpha Alpha chapter of Kappa Pi, national honorary art fraternity, established on our campus in 1940, is dedicated to the advancement of artistic talent. To be eligible for membership, one must be a student in the Art Department and have manifested more than an ordinary interest and ability as an artist. The organization presented an interesting exhibit this year in the Gymnasium which won the approval of the entire student body.

HOME ECONOMICS CLUB

The Home Economics Club, better known on the campus as the "Betty Lamp Lighters", has as its purpose the enlistment of persons interested in home economics. Activities include instructive programs and social service work which are designed to help the members get better acquainted with their fellow students and with the field they have chosen as a profession. Membership requirements are set by the club members who themselves are rated on the basis of the amount of time they give to the work of the club and also have to meet certain requirements to remain as members.

OFFICERS, HOME ECONOMICS CLUB

OFFICERS

Frances A. Butler	*President*
Billie B. Hurst	*First Vice-President*
Fannye Grammas	*Second Vice-Pres.*
Edith Perkinson	*Secretary*
Bernice Donaldson	*Treasurer*
Mrs. H. D. Colvin	*Faculty Advisor*

WHO'S WHO AMONG STUDENTS IN UNIVERSITIES AND

This group is representative of the outstanding students in the universities and colleges throughout the land, and presents the best that the colleges have to offer in the way of good material for the advancement of society. Its purpose is to act as an incentive for the students to set their goals high and then work hard to reach them.

Howard College in 1948 had more students elected to this signal honor than during any previous year in its history. Unique is the selection of a man and wife, the two Forresters.

The selection for Who's Who in American Universities and Colleges is an annual event. This year, each head of a department was asked to approve or disapprove a list of candidates drawn up by the Dean of the College of those students having completed their junior year and possessing certain other requisites. This procedure seems to be a democratic way of making selections for this coveted honor.

☆

MEMBERS

Boyce S. Albright
Marjorie Sue Barclift
John H. Carr

John E. Dodd
A. Calvin Forrester
Christine D. Forrester

Margie Godwin
James N. Hall
Richard K. Jacobson

☆

AMERICAN COLLEGES....

MEMBERS

Charles L. Martin, Jr.
James E. Merk
Jimsy Ann Murphree

G. Davis O'Kelley
George B. Ritch, Jr.
Nell Rae Sample

Cornelius A. Shepherd, Jr.
Genie Rae Slocum
George P. Turner, Jr.

Every walk of campus life is represented on these pages, from the religious life to the social life. To be a member of this select group, one must indeed be versatile.

Who's Who is published annually and is a compilation of biographies of the outstanding students in America. To be selected, a student must have a combination of qualities which include character, leadership, scholarship and potentialities of future usefulness to business and society. It is certainly a crowning honor for a college career and a valuable recommendation in later life.

highlights

HIGHLIGHTS OF ANOTHER YEAR

OF THE YEAR...

MEAN GREEKS WILL ALWAYS BE

Greeks

PAN-HELLENIC COUNCIL

The Pan-Hellenic Council is composed of two representatives from each of the sororities on the campus with the primary purpose being to coordinate each phase of sorority life on the campus. They also do their best to maintain and preserve the tranquility of that section of the campus that lies between Pine Lodge and the Library.

This year the Council functioned quietly and smoothly and there was absolutely no criticism of the sororities by anyone. An orchid is due each of the members for their splendid work and the manner of cooperation with which they approached all problems. Dean Evelyn Sellers fitted right into the meetings of the Council and was found to be a great help in all matters, regardless of how small they were.

MEMBERS

BETA SIGMA OMICRON
Nell Rae Sample, *President*
Jean Jacks
DELTA ZETA
Helen Harrell, *Secretary*
Dorothy Dodd

ALPHA DELTA PI
Martha Nell Stuart, *Vice-President*
Edith Van Keuren
PHI MU
Jimsy Murphree, *Treasurer*
Jean Penuel

INTER-FRATERNITY COUNCIL

The Inter-Fraternity Council functioned more efficiently this year than it ever has before in its history. The Council, which was founded for the purpose of determining the policies of the Greek-letter societies on the campus, not only did their job well insofar as that one particular thing was concerned. They went out of their way in doing more and better things.

The Council sponsored a drive for funds for the Troy Orphanage Fund during the months of November and December, 1947, which netted a tidy sum for that institution. All of these funds came from donations of the students and faculty members. The boys also sponsored a Musical Night presenting an All-Howard cast that was the talk of the campus for many days.

In addition, the Council gave one of the best dances of the year at the Pickwick Club during the month of November, 1947. The event was one of the most colorful of the year and one which none of us will forget for a long time to come.

The Inter-Fraternity Council is composed of two representatives from each fraternity on the campus. The group this year gave us an excellent portrayal of just how well different organizations can work together providing that old "spirit" is present.

MEMBERS

PI KAPPA ALPHA
NEIL SHEPHERD, *President*
RALPH GLIDEWELL

LAMBDA CHI ALPHA
JAMES MERK, *Secretary*
G. DAVIS O'KELLEY

SIGMA MU
JAMES L. WEST, *Vice-President*
CHARLES MCDONALD

PI KAPPA PHI
EDWARD SPEER, *Treasurer*
THEO MASSEY

A.D.PI'S FETE "BEBE" ANDERSON

SORORITY RUSH

B.S.O. RUSH PARTY

D.Z.'S RUSHING

PARTIES....

PHI MU RUSH PARTY

ALPHA DELTA PI

Kappa Chapter

OFFICERS

Edith Van Keuren	*President*
Georganne Jacob	*Vice-President*
Peggy Mackey	*Recording Secretary*
Virginia Lowry	*Executive Secretary*
Joyce V. Griffin	*Treasurer*

Founded Nationally	Wesleyan College, 1851
Established Locally	1919
Publication	"The Adelphean"
Colors	Blue and White
Flower	Violet

The Alpha Delta Pi Sorority is the oldest on the campus, and for consistency in scholarship, leadership, and personality, is among the first. In spite of outstanding loyalty to each other, the girls of Kappa Chapter have diverse interest and engage in many activities. The Sorority has members in the Baptist Student Union, Student Senate, Tile and Mortar, Spatula and the Wesleyan Foundation. Also, Genie Rae Slocum, the Secretary of the Student Body, and Marjorie Sue Barclift, editor of the Bull-Pup, are active members of the Sorority. These young ladies belong to all of these various and sun-dried organizations and yet find time to maintain excellent grades in their school work.

The A.D.Pi's have many outstanding alumnae scattered over the entire United States and Miss Mary Anderson, who chose the beauties this year and is one of the leading actresses of Hollywood and New York, is a former A.D.Pi. She and Helmut Dantine visited the Sorority House during their stay in Birmingham and we still have not figured out which one of them caused the most furor.

The social activities flew thick and fast for the A.D.Pi's this year with an elaborate party being given the actives by the pledges at the Mountain Brook Country Club. The "dance of the year" was held on November 6, 1947 at the Pickwick and was capped by a beautiful lead-out.

MEMBERS

Marjorie Sue Barclift
Linda Battle
Anne Bell
Anne Berry
Carolyn Boyd

Mary Jo Brown
Ruby Bryant
Patricia Burgdorff
Anne Butterworth
Billie Jo Butterworth

Inice Carlisle
Rai Carpenter
Dot Davis
Betty Jean Evans
Betsy Fuller

Ollie Gilbreath
Joyce Griffin
Peggy Hagood
Georganne Jacob
Edith Van Keuren

Miriam Herd
Beverly Knight
Jackie Lovelady
Virginia Lowry
Jane Lawrence

Jane Lankford
Nancy Jo Luther
Peggy Mackey
Martha Martin
Barbara Rinkenburger

Genie Rae Slocum
Jane Smith

Martha Nell Stuart
Dolly Williams

Top Row	*2nd Row*	*3rd Row*	*4th Row*	*5th Row*	*Bottom Row*
Barclift	Brown	Evans	Herd	Lovelady	Rinkenburger
Battle	Butterworth, A.	Fuller	Jacob	Lowery	Slocum
Bell	Butterworth, B.	Gilbreath	Knight	Luther	Smith
Berry	Carlisle	Griffin	Lankford	Mackey	Stuart
Boyd	Carpenter	Hagood	Lawrence	Martin	Van Keuren
					Williams

BETA SIGMA OMICRON

Beta Beta Chapter

OFFICERS

Nell Rae Sample	*President*
Jean Jacks	*First Vice-President*
Nelda Ruffin	*Second Vice-President*
Bettie Byars	*Executive Secretary*
Gaye Byars	*Corresponding Secretary*
Maude Ellen Jordan	*Treasurer*

Founded Nationally	University of Missouri, 1888
Established Locally	1933
Publication	"The Urn"
Colors	Pink and Ruby
Flowers	Richmond and Killarney Roses

Beta Sigma Omicron, since making its entrance to Howard's campus, has always stood for the highest quality in its members. There are Beta Sigs in Hypatia, Mu Alpha Chi, A Cappella Choir, Glee Club, Masquers, W.A.A., Dormitory Council, Baptist Student Union, Kappa Pi and the Home Economics Club. But the girls do not devote all of their time to studies and campus activities as is evidenced by the fact that Martha Ann Ingram was runner-up in the 1947 Miss Alabama Contest and was selected as Dream Girl of Pi Kappa Alpha. She, along with Nelda Ruffin, participated in the 1948 BEAUTY PARADE and Martha Ann came in in the first six beauties of the year.

Nell Rae Sample, the president of this organization, is also president of the Pan-Hellenic Council and Society Editor of the Crimson. She was among the eighteen students elected to Who's Who in American Universities and Colleges for 1948 and has done a wonderful job in leading the Beta Sigs in a full year of activities.

Dances come and go, winter changes to spring, tunes become popular then die out completely—but Beta Sigma Omicron remains the same, traveling an upward path in the fulfilment of an unselfish purpose.

MEMBERS

Tinker Brown
Bernice Donaldson
Jean Jacks
Bettie Payne
Betty Byars
Jean Gentry
Maude Ellen Jordan
Nelda Ruffin
Gaye Byars
Billie Hurst
Rosa Lyon
Nell Rae Sample
Ollie L. Cornelius
Martha Ann Ingram
Sally Sue McCurry
Gloria Tucker

Top Row—Tinker Brown, Betty Byars, Gaye Byars, Ollie L. Cornelius.
Second Row—Bernice Donaldson, Jean Gentry, Billie Hurst, Martha Ann Ingram.
Third Row—Jean Jacks, Maude Ellen Jordan, Rosa Lyon.
Bottom Row—Bettie Payne, Nelda Ruffin, Nell Rae Sample.

DELTA ZETA

Alpha Pi Chapter

OFFICERS

Helen Harrell	*President*
Anita J. Mobley	*First Vice-President*
Dot Dodd	*Second Vice-President*
Marguerite Frost	*Recording Secretary*
Ruth Rivers	*Corresponding Secretary*
Marcia O'Neal	*Historian*
Betty Robinson	*Treasurer*

Founded Nationally	Miami University, 1902
Established Locally	1924
Publication	"The Lamp"
Colors	Old Rose & Vieux Green
Flower	Killarney Rose

Delta Zeta might be appropriately called "little but loud" as this sorority has members listed in practically every phase of campus activity, regardless of the fact that they have very few members. Helen Harrell, its president, is a former editor of the Crimson and was listed in Who's Who in American Colleges and Universities for 1948. The D.Z.'s also have several members in Hypatia, had three members in the Beauty Parade, and though they lead a very active social life, they do not allow their social activities to effect their scholastic standing on the campus.

One of the outstanding events of the fall term was the Delta Zeta dance given at Highland Park Country Club where the Christmas Tree setting, with sled and all, was employed in the lead-out. In addition to this wonderful dance, many other social activities were participated in by the sorority.

The Delta Zeta's have a soundness of purpose and a thoroughness of organization which is hard for any other organization on our campus to excell. They are doing a very creditable job of upholding the traditions and high standards passed on to them.

MEMBERS

Nell Gardner
Virginia Goodwin
Ellen Hall
Marilyn Hammond
Helen Harrell
Carienne Harris
Anita Mobley
Betty Moore
Marcia O'Neal
Ora Ella Reese
Ruth Rivers
Betty Robinson
Mary Ellen Sharron
Madie Jane Crotwell
Dot Dodd
Jane Douglass
Elna Frame
Marguerite Frost

Top Row—Dorothy Dodd, Jane Douglass, Elna Frame, Marguerite Frost.

Second Row—Nell Gardner, Virginia Goodwin, Ellen Hall, Marilyn Hammond.

Third Row—Helen Harrell, Carienne Harris, Anita Mobley, Betty Moore.

Bottom Row—Marcia O'Neal, Ruth Rivers, Betty Robinson, Mary Ellen Shannon.

PHI MU

Alpha Gamma Chapter

OFFICERS

Jimsy Murphree	*President*
Peggy Tommie	*Vice-President*
Jean Penuel	*Secretary*
Kitty Johns	*Treasurer*
Helen Davidson	*Pledge Director*

Founded Nationally	Wesleyan College, 1852
Established Locally	1924
Publication	"The Aglaia"
Colors	Rose and White
Flower	Enchantress Carnation

If one characteristic of Phi Mu at Howard outshines another, it is versatility. Here is a group of young ladies who excell scholastically, place representative teams in all sports on the campus, do a large amount of charity work outside of the campus, and have an abundance of pulchritude in their midst. If you belong to an organization, chances are a Phi Mu holds an office in it or takes a very active part. If you have an eye for beauty (and who doesn't?), the five Phi Mu's in the beauty parade, and especially that eye-appealing Miss Billye Walker, should more than satisfy one. The sorority has two members, Helen Davidson and Jimsy Murphree, in Hypatia which shows that one may possess both beauty and brains. Jimsy was also selected for Who's Who in American Universities and Colleges.

The girls of Phi Mu are to be praised for their splendid work at the Jefferson Hospital. They maintain a toy cart in the children's division of this large institution and this cart always has games and toys for the little ones.

The sorority also maintains a full social calendar giving parties for the fraternities, teas, and their annual spring formal. It would be difficult to find any group on the campus where the Phi Mu Sorority was not represented by one or two members.

MEMBERS

Margaret Adams
Marjorie Apperson
Joyce Baker
Virginia Cassey
Dot Clarke
Allie Claire Cokie
Helen Davidson
Ocie Flatt
Jane Frame
Elizabeth Gwin
Marion Gamble
Molly Holland
Catherine Harper
Kitty Johns
Florence Kirby
Jimsy Murphree
Ruth Newman
Marie Ne Smith
Jean Penuel
Peggy Tommie
Mary Vesta Barnard
Allen Jaycleyn
Dot Roberson
Billye Walker
Jean Whitehead

Top Row—Margaret Adams, Marjorie Apperson, Joyce Barker, Mary Vesta Barnard, Virginia Casey.

Second Row—Dorothy Clarke, Helen Davidson, Marion Gamble, Elizabeth A. Gwin, Catherine Harper.

Third Row—Kitty Johns, Florence Kirby, Jimsy Murphree, Marie NeSmith, Ruth Newman.

Bottom Row—Jean Pennel, Peggy Tommie, Billye Walker, Jean Whitehead.

LAMBDA CHI BANQUET

FRATERNITY RUSH

PI KAPPA ALPHA PINS ONE

SIGMA NU RUSH PARTY

PARTIES

PI KAPPA PHI RUSHING THEIR OWN WAY

LAMBDA CHI ALPHA

Theta Alpha Zeta Chapter

OFFICERS

James Merk	*President*
Robert Meshad	*Vice-President*
Robert Sanders	*Secretary*
Ed Lovell	*Treasurer*

Founded Nationally	Boston University, 1902
Established Locally	1939
Publication	"The Cross and Crescent"
Colors	Purple, Green and Gold
Flower	White Rose

Lambda Chi Alpha has grown this past year both in quantity and quality. The fraternity which but four or five years ago had only sixteen members has grown to a full fledge "yearling" with some forty-seven members. And as for quality, the fraternity is well represented in practically all phases of campus activity. Davis O'Kelley is the candidate for honors this year and James Merk, its very personable and capable president, is vice-president of the student body plus being a regular on the basketball team.

The Lambda Chi's were represented this year by good teams in all of the intramural sports. Their softball team was one of the hardest to beat and their football team came very close to stopping Mu Alpha Nu when the two teams met. We are expecting great things of their basketball team this fall.

As usual, the Lambda Chi's took time out from their work of keeping every member busy in some phase of campus life to entertain at many socials. There were several swell banquets and their annual dance is one which we are all looking forward to in the spring.

With such spirit as has been demonstrated by its members, Lambda Chi Alpha is surely destined to excell its past records and reach a new high.

MEMBERS

Boyd Barnard
Bill Black
Dick Courtney
Bill Cummings
Jack Dorough

Joe Dowdle
Jimmy Dykes
Charles Flurry
James Galbreath
Hoffman Harless

Robert Herring
Bo Howell
Hubert Howren
Charles Hurst
Arthur Jordan

Ferrell Lawrence
Edward Lovell
Emory Lowery
Harry Manning
Carlton Martin

Robert Marshall
Clarence Mayo

Frank McArdle
Harry McLain

Al McCuen
James Merk

Dan Merck
Robert Meshad
Monroe Moore
Steve Moore
Harry New

Louis O'Connor
Davis O'Kelley
Richard Peake
Cecil Reid
David Russell

Robert Sanders
Joe Schilleci
W. C. Sorrel
Harry Stewart
Ray Thomason

James Tarrant
John Turner
Harry Wenger
Kenneth Wier
Bill Wilson
F. Yarbrough

Top Row—Boyd Barnard, Bill Cummings, Jack Dorough, Charles Flurry, James Galbreath, Robert Herring.

Second Row—Hubert Howren, Charles Hurst, Arthur Jordan, Edward Lovell, Emory Lowery, Harry Manning.

Third Row—Carlton Martin, Robert Marshall, Clarence Mayo, Frank McArdle, James Merk, Dan Merck.

Fourth Row—Robert Meshad, Monroe Moore, Harry New, G. Davis O'Kelley, Richard Peake, Cecil Reid.

Bottom Row—David Russell, Robert Sanders, Joe Schilleci, Harry Stewart, Ray Thomason, Kenneth Wier, Floyd Yarbrough.

PI KAPPA ALPHA

Alpha Pi Chapter

OFFICERS

Ralph M. Glidewell	*S.M.C.*
Thomas L. Tucker	*I.M.C.*
Cecil E. Wanninger	*S.C.*
Howard E. Wamick	*Th.C.*
Claude H. Mathis	*Historian*

Founded Nationally	University of Virginia, 1869
Established Locally	1911
Publication	"The Shield and Diamond"
Colors	Garnet and Old Gold
Flower	Lily-of-the-Valley

Pi Kappa Alpha is proud of the fact that it can boast not only of quantity but quality. It has class officers in each of the upper classes, members in the Student Senate, Editor of the Howard Crimson, President of the Inter-Fraternity Council, members in the A Cappella Choir, B.S.U., Trident, and other honorary fraternities on the campus.

This year an old pre-war tradition was revived of a four chapter rush party, consisting of a stag banquet and then a dance for members and rushees of Howard, Birmingham-Southern, Auburn and the University of Alabama. Alpha Pi Chapter began the year with 55 active members and after a very successful rush season, had 18 pledges.

Socially, the four chapter "Founder's Day Banquet and Dance" was the highlight of the year with the Mother's Day Banquet, annual house party and formal dance also adding to the highlights. These main events were supplemented with many other parties, picnics and hay-rides.

The Pikes won two out of three of the fraternity trophies in the field of intramurals last year and are out with a great determination to make it three out of three this year.

MEMBERS

Boyce S. Albright
Ben C. Allen
Joe Atkins
Forrest A. Baker
Bill T. Bolding

Robert J. Bridges
Earl T. Brown
Neill C. Burnett
John H. Buchanan
J. D. Chandler

Anthony L. Cicio
Jerry A. Cole
James A. Cobern
Eugene Daughtry
James A. Farmer

Thomas Gibson
Ralph M. Glidewell
Joe L. Graffo
James M. Grimwood
R. E. Gilmer

James R. Hammett
Joe L. Hammond
John Hardimon
Don Herndon
John B. Holland

Crawford A. Howell
Charles S. Howell
James W. Howell
Ray N. Howell
Arthur E. Hodges

O. B. Hunter
Millard Johnson
Lewis H. Jones
Harold Langston
Elon C. Lewis

Claude H. Mathis
James R. Marbut
Judson R. Martin
George E. Martin
Van L. McNeel

Vernon Mize
John H. Newman
Earl D. Norwood
Jack E. Payton
Bruce D. Phillips

Arthur Plaia
William D. Raybon
M. H. Richardson
Cecil M. Roper
George D. Sharp

Neil A. Shepherd
Lanier Smith
T. B. Snellings
James Stivender
W. M. Stovall

Charles T. Tinney
Joe B. Tucker
Tom L. Tucker
Jack H. Vardaman
Jack B. Waldon

Howard E. Wamick
Cecil E. Wanninger
William J. Ward
James R. Watson
Bill Watkins

Howard E. Wertz
James H. Williams
Thomas Woodford
Oliver Woodward
Bill A. Wright

Top Row
ALBRIGHT
ALLEN
ATKINS
BAKER
BOLDING
BRIDGES
BROWN
BURNETT

Second Row
BUCHANAN
CHANDLER
CICIO
COLE
COBERN
DAUGHTRY
GIBSON
GILMER

Third Row
GLIDEWELL
GRAFFO
GRIMWOOD
HERNDON
HOLLAND
HODGES
HOWELL, C. S.
HOWELL, C. A.

Fourth Row
LANGSTON
MATHIS
MARBUT
MARTIN, J.
MARTIN, G.
MIZE
McNEEL
NEWMAN

Fifth Row
PAYTON
PHILLIPS
PLAIA
RAYBON
RICHARDSON
ROPER
SHARP

Sixth Row
SHEPHERD
SMITH
STIVENDER
TINNEY
TUCKER, J. B.
TUCKER, T. L.
WALDON

Bottom Row
WAMICK
WANNINGER
WARD
WILLIAMS
WRIGHT
WOODFORD
WOODWARD

PI KAPPA PHI

Alpha Eta Chapter

OFFICERS

Edward Speer	*Archan*
J. E. Millican	*Secretary*
James Marsh	*Treasurer*
Curtis Croft	*Historian*
Felton Bodine	*Chaplain*
Arthur Wade	*Warden*

Founded Nationally	College of Charleston, 1904
Established Locally	1925
Publication	"The Star and Lamp"
Colors	Gold and White
Flower	Red Rose

The Star and the Lamp of Pi Kappa Phi have not failed to shine this year at Howard. Though the fraternity has the smallest membership of any on the campus, the members have been outstanding contributors to campus life.

The building so commonly known to all of us as "Duration" was at one time the home of the Pi Kappa Phi's but during the war years, the house was lost due to financial reasons and the fact that the chapter was hit very heavy, giving up most of its members to the armed forces.

The road back to the pre-war heights has not been an easy one but with the Pi Kappa Phi spirit and determination, the chapter is staging a tremendous come-back and all of us are sure it will not be too long before the Pi Kappa Phi's are once again resting in their original home, although there might be some discussion of this matter by the other fraternities on the campus.

Ed Speer has proven himself to be a "ball of energy" and has kept the fraternity alive with his never dying spirit. The boys have enjoyed an easy social life and have made a good record scholastically and we are looking for great things from them in the coming years.

MEMBERS

Felton Bodine
Bob Corley
Curtis Croft
Jack Darwin
Carl Ellis
Bob Evans
Austin Graves
Bert Gray
Jack Hearn
E. C. Herring
Henderson Johnson
Bill Kellett
Norman Ledbetter
James Marsh
Theo Massey
Jim Millican
John Moore
James Pollard
Oscar Shaw
Ed Speer
Shuford Swift
Robert Thompson
Arthur Wade

Top Row—Felton Bodine, Curtis Croft, Bob Evans, Austin Graves

Second Row—Bert Gray, Jack Hearn, E. C. Herring, Henderson Johnson

Third Row—Bill Kellett, Norman Ledbetter, James Marsh, Theo Massey

Bottom Row—John Moore, James Pollard, Ed Speer, Arthur Wade

SIGMA NU

Iota Chapter

OFFICERS

James L. West, Jr.	*Commander*
Ansel Sharp	*Lt. Commander*
Palmer Turner	*Recorder*
Elbert Craig	*Marshall*

Founded Nationally	Virginia Military Institute, 1869
Established Locally	1879
Publication	"The Delta"
Colors	Gold, Black and White
Flower	White Rose

Sigma Nu, the oldest fraternity on the campus, possesses a heritage so closely woven with Howard tradition that the histories of the two on the East Lake campus are inseparable. And the members of the Iota Chapter increased the honored heritage of the fraternity this year by being more active than ever before. They had members and pledges in all phases of campus life: basketball team, H Club, Entre Nous, Honors Day, Class Officers, Student Senate and practically anything else one can think of to name.

The boys of the fraternity held their own in the field of intra-mural sports this year. Their football team was one of the hardest to beat and their basketball team promises to give all comers an interesting time.

Socially speaking, there was never a dull moment for the "Snakes" what with parties at Edith Van Keuren's and weiner roasts at "Abie" and Lib Gwin's, to say nothing of the many pledge banquets and dances and the other many formal affairs.

The fraternity is pledged to helping develop sound character, enabling a social development whereby a man understands and appreciates his fellow men and aiding the work of the classroom by stimulating intellectual interests. Without a doubt, the members have succeeded this year in carrying out their pledge and the White Star of Sigma Nu has risen higher in her orbit.

MEMBERS

Claudie B. Baker
B. T. (Pap) Ball
William M. Battle
Bill Bentley
M. H. Borland
Bury G. Brown
L. V. Chafin, Jr.
Charles Cleveland
Clarence D. Cox, Jr.
Elbert B. Craig
William B. Farrar
E. M. Ford, Jr.
Ray F. Gaines, Jr.
Gene Gwin
Eugene Hamrick
William P. Hare
Jim W. Hayes
John Hight
James T. Hobdy
Rhodes Holliman
John W. Kelley
Kermit R. Kerley
J. Fred Landt
Robert L. Lott, III
J. E. Lovette, Jr.
Melvin F. Lovette
Malcolm McAllister
Charles E. McDonald
Donald Mills
Kenneth Nelson
James Orr
Tommy Parks
Bill Peeples
D. P. Pennington
James G. Pippin
James B. Pratt
Frank Rains
Marvin E. Ray
L. T. Robertson
D. S. Satterwhite
Ansel Sharp
Joe D. Skelton
Arland Strickland
K. E. Traweek
G. P. Turner, Jr.
Curt Wasson
Charles L. Watson
James L. West, Jr.
J. B. Worthington
Don Wyatt

Robert Zopfi

Top Row

BAKER
BALL
BATTLE
BENTLEY
BORLAND
BROWN
COX

Second Row

CRAIG
FARRAR
FORD
GWIN
HARE
HIGHT
HOBDY

Third Row

KELLEY
KERLEY
LANDT
LOVETTE, J. E.
LOVETTE, M. F.
LOTT
McDONALD

Fourth Row

MILLS
NELSON
ORR
PARKS
PEEPLES
PIPPIN
PRATT

Fifth Row

RAINS
RAY
ROBERTSON
SATTERWHITE
SHARP
SKELTON
STRICKLAND
TRAWEEK

Bottom Row

TURNER
WASSON
WATSON
WEST
WORTHINGTON
WYATT
YOUNG
ZOPFI

highlights

HIGHLIGHTS OF ANOTHER YEAR

OF THE YEAR...

BROUGHT BACK TO HOWARD ONE OF HOLLYWOOD'S

Beauties

The BEAUTIES *are*

THE BEAUTIES SELECTED BY THE ORGANIZATIONS.

ARRIVING AT THE MOLTON HOTEL FOR BANQUET.

SELECTED....

The judges narrowing the field. (*Left to right*. LEON BURGER, LILY MAY CALDWELL, FRANCIS FALKENBURG, FLOY SEALS, DR. J. L. BRICKFIELD.)

PARADING INDIVIDUALLY AT MORTON HOTEL AND ALABAMA THEATRE.

Morris "Candy" Battle, M. C. Extraordinary.

Twenty-Eight Lovely Girls.

The Twelve Finalists.

Resting After the Parade.

Miss Mary "Bebe" Anderson, of Howard and Hollywood Fame, Arrives to Judge Beauties.

Beauties Ride Float to Miss Anderson's World Premiere.

The Winners Selected at Reception at Hollywood Country Club.

Congratulations to Miss Billie Ruth Adwell, "Miss Entre Nous, 1948."

Miss Billie Adwell

"Miss Entre Nous, 1948"

Miss Billye Walker

Miss Virginia Skipper

Miss Evelyn Smith

Miss Martha Ann Ingram

Miss Ida Jo Griffin

The FAV

Miss Betty Robinson

Miss Ellen Hall

Miss Emily Evans

ORITES

Miss Peggy Baher

Miss Jimsy Murphree

Miss Joyce Baher

highlights

HIGHLIGHTS OF ANOTHER YEAR

OF THE YEAR...

BROUGHT THE USUAL GROANS OF

Sports

ATHLETIC DIRECTORS

COACHES

DR. CLARENCE E. MCCARVER,

director of
Physical Education Department,
Howard College

MISS HELEN Y. LEWIS,

director of
Women's Physical Education,
Howard College

COACH HERMAN W. ROBERSON,

instructor in
Physcial Education
and
coach of Basketball
and Track.

Regardless of the fact that Howard was not allowed to field a football team this year, when there was more good football material on the campus than ever before in its history, Howard's athletics did not do a "swan" song but rather gathered momentum under the capable leadership and guidance of the directors of physical education. Coach McCarver did everything in his power to bring unsubsidized football to Howard but met with obstacles at every turn, principally from that faction named "Trustees." We know that our football team would have been a success under his direction as he was captain of his high school and also his college team and coached four years of football at Howard Payne College in Texas, bringing in the championship each year. In addition to excelling in football, Coach McCarver was also outstanding in basketball and track during his school days and later coaching days. This is easily seen by the fact that Howard had a very successful track team last year. Incidentally, this was the first track team Howard had had in years.

Coach McCarver was very ably assisted in

and CHEERLEADERS

his duties of keeping sports alive at Howard by Miss Helen Y. Lewis, who joined the staff this year, and Coach Herman W. Roberson, also a newcomer. The addition of these two excellent instructors brought Howard's physical education department up to the state requirement for colleges desiring majors in physical education. Now, the instructors in this department all have masters' degrees. Miss Lewis put new life into the sagging girls' athletics by stimulating new interest in this field. She has many interesting events lined up for the coming year and women's athletics at Howard have definitely taken a turn for the better.

Coach Roberson came to Howard to take over the duties of assistant in physical education and leadership of the basketball team from B. B. Comer Memorial School at Sylacauga, Ala., where he was basketball coach. He was a basketball star at the University of Alabama, where he received his master's degree. He is a ex-Gob having served overesas at Saipan and shipboard duty on the Shangri-La. While in the service, Coach Roberson played basketball at the Jacksonville Naval Air Station, Jacksonville, Florida, and at Fort Lauderdale, Fla. Due to the fact that we, the staff of this year's Entre Nous, are meeting our publication date (something that has not been done in years), we were unable to cover the complete year's activities of our basketball team. We know that they will do a good job through following the advice of their coach, Coach Roberson.

CHEERLEADERS—1947-48
Left to Right—Joyce Baker, Mary Vesta Barnard, Marilyn Hammond.

OFFICERS OF THE "H" CLUB

"H" CLUB

OFFICERS

Earl Gartman	*President*
Marion Payne	*Vice-President*
James Merk	*Secretary-Treasurer*
Miles Dean	*Recorder*

The "H" Club is composed of all the athletes on the campus who earn a letter in a major sport and merit the approval of the general body. Its purpose is to encourage good sportsmanship on the part of the athletes and to give direction to their social activities. Since football has been discontinued, most of the members compose the basketball and track teams but there are still one or two old football players of yesteryear around who had their education interrupted by World War II, such as this year's president and vice-president. Donald S. Beaird was selected by the members of the club as the outstanding intra-mural athlete of the year and was elected to the club as an honorary but active member.

WOMEN'S ATHLETIC ASSOCIATION

WOMEN'S ATHLETIC ASSOCIATION OFFICERS

OFFICERS

Sarah Rainer	*President*
Elizabeth Gwin	*Vice-President*
Martha Ann Ingram	*Secretary*
Dorothy Clark	*Treasurer*
Inice Carlisle	*Reporter*
Aileen Still	*Counsellor*

Since 1930, the date of its organization, the Women's Athletic Association has maintained a place of recognition on our campus. The organization has a two-fold purpose. Its most important purpose is to promote better sportsmanship and its secondary motive is to create an interest in activity for its own sake. Any female student may become a member providing she receives outside of class period a minimum of one hundred points in one sport. A minimum of one hundred points must be received every quarter in order to retain one's membership. The organization has succeeded in their goal of making every girl sport's minded.

THE 1947-1948 HOWARD "BULLDOGS"
Front Row—Mickey Merk, Joe Daugherty.
Second Row—Buford Maddox, Frank Wadsworth, Gerald Dorsky, "Pap" Ball.
Third Row—Emory Lowery, Earl Gartman, Coach Roberson, Howard Sisson, Miles Dean.

BASKETBALL

We contend that the state of Indiana has not produced all the good basketball players. We would like to point out that Howard College has been the source for many outstanding cage stars for teams all over the city and state. It seems that back in 1942, the college was fortunate enough to have the services of a number of these outstanding players on a team which wore uniforms of Crimson and Blue. This team made a record the post-war teams have been unable to come anywhere near approaching. The reasons for this situation apparently were due to the lack of financial assistance rendered these boys by the college and the presence of appealing offers made by the various professional teams. A dream team of any coach could have performed for Howard composed of "Bub" Ball, Wheeler Fleming, Abe Epsman, Clarence Slaughter, Deric Edgar, Horace Peterson and Frank Fleming.

We certainly do not intend to imply that our collegiate players are sub-par. They just happen to be those fellows who have placed more emphasis and shown more interest in their chosen school than others. For them, we are indeed grateful. We believe we are accurate in predicting that some of these boys will go on to pro ball after having done exceptionally well as college players.

Our team this year, under new "management," has started off with a bang. We are sure that the season will end a success and that the players will make a creditable showing for themselves and for Howard.

The PLAYERS

EARL GARTMAN—Gartman, a former Howard athlete, has proven himself to be an excellent defensive man. He is also a good long shot and fitted nicely into Howard's set-play basketball.

MILES DEAN—Dean played on several of Howard's teams before the war. This year, he proved himself to be an excellent rebound and break away man as well as a good one-hand shot.

BUFORD MADDOX—Maddox is a transfer student from Oklahoma A. & M., where he played basketball under the famous coach, Henry Iba. He is an excellent set shot artist and a good defensive man.

JAMES MERK—Small but fast is Merk and good at stealing the ball from his opponents. Merk is one of the team's best set-shots.

DEAN

SPARKS

LOWERY

SISSON

WADSWORTH

MERK

GARTMAN

FRANK WADSWORTH—An excellent fast break man and one of the team's best passers, Wadsworth is a transfer student from Auburn where he lettered in basketball.

BENJAMIN BALL (PAP)—*"Old reliable,"* is another name for Pap who is an excellent defensive man and should play a lot of ball next year for Howard.

JOE DAUGHERTY—The smallest man on the team but also one of the best set shots is Joe Daugherty. He is a team player and can make set plays work.

GERALD DORSKY—Dorsky is a transfer student from the University of Alabama and an ex-Phillips High star. He is a tricky forward and a good one-hand shot.

DAUGHERTY

EMORY LOWERY—Tall and rangy but handicapped by a knee injury, "Little Emory" is very good at feeding balls to players and using one-hand for shooting.

HOWARD SISSON—Another former Howard athlete before the war, Sisson is a fast, good one-hand shot and plays a driving type of game.

BEAMON SPARKS—The youngest man on the squad and one with the most promise. Sparks is an excellent rebound man and should play a lot of ball for Howard in the future.

Intramural FOOTBALL

The sport that grabbed the spot-light at Howard this year was football (intramural, of course). When the season opened, it was predicted that the "H" Club would come through on top. These boys maintained a fine record until they met Mu Alpha Nu who upset the "dope-bucket" by defeating the "athletes of Howard." From then on in to the close of the season, Mu Alpha Nu had clear sailing although they did have difficulty getting around such teams as Sigma Nu and the Pi K.A.'s. But when the smoke of battle had cleared (and believe me, some of those "touch" football games came close to being tackle), Mu Alpha Nu was on top of the pile in first place for the second consecutive year, having won the intra-mural trophy in 1947.

The final standings were:

Team	*Won*	*Lost*	*Tied*	*Pct.*
Mu Alpha Nu	8	0	0	1.000
"H" Club	5	2	1	.714
Lambda Chi	5	3	0	.625
Pi Kappa Alpha	5	3	0	.625
Sigma Nu	4	4	0	.500
Preachers	3	5	0	.375
Woodlawn Independents	3	5	0	.375
Vets Barracks	2	6	1	.250
A.P.O.	0	8	0	.000

There were many outstanding players at Howard during the intramural football season. The directors of the Physical Education Department had their hands full when asked to pick an outstanding team but came through with the following men who were picked for their dependability and aggressiveness.

Name	*Position*	*Team*
Pratt	Center	Sigma Nu
Meeks	Guard	"H" Club
Patton, H. D. (Chip)	Guard	"H" Club
Williams	End	Pi K.A.
Lovette, M.	End	Sigma Nu
Murphy	Back	Mu Alpha Nu
Stivender	Back	Pi K.A.
Merk	Back	Lambda Chi
Hulsey	Back	Preachers
Foote	Back	Mu Alpha Nu

Front Row—Daugherty, Merk, Beaird, Mize, "Chip" Patton, Strickland.
Back Row—Gartman, Coach Lance, Sharp, Wadsworth, M. Lovette, Creel.

Intramural SOFTBALL

There were two softball seasons at Howard this year, one in the Spring quarter, the other in the Summer quarter. But the directors advised that the spring quarter was the one of most importance and took preference over the Summer quarter. There were some very hotly contested games during both quarters but it seems to be the concensus of opinion that the game between A.P.O. and Mu Alpha Nu during the spring quarter was the best game of the entire season. This game saw Mu Alpha Nu nose out the "ex-boy scouts" by a one-run margin in the last half of the ninth inning in a real thriller.

Once again, Mu Alpha Nu ended up the season by taking the "pennant" during the Spring quarter. However, the "H" Club came back strong in the Summer and the "pennant" changed hands.

After the final intra-mural game

during the Summer quarter, an All-Star Team was picked by the coaches. These boys played Birmingham-Southern two games, one at Howard which ended in victory for our team, and the other at Birmingham-Southern, which wast lost in the last half of the seventh inning by one run.

The members of the All-Star Team playing Birmingham-Southern were:

Player	*Position*	*Team*
Mize	C	Mu Alpha Nu
Strickland	P	A.P.O.
Wadsworth	1b	"H" Club
Creel	2b	Vets Bks.
Merk	SS	Lambda Chi
Beaird	3b	Mu Alpha Nu
Dougherty	LF	"H" Club
Sharp	CF	Sigma Nu
Lovette, M.	RF	Sigma Nu

TRACK TEAM
Ball, Farrar, Fullington, Beaird, Hacker, Meeks, Crouch, Tucker.

TRACK, TENNIS

TENNIS TEAM
Merk, Lowery, Ball

Our track team this year proved that Howard did have some potential stars on their campus who could, with the proper training, take their places along with the other great stars of track at Alabama, Auburn and other schools. Our team did not win all of its meets but Howard was very well represented. Coach McCarver did a wonderful job of getting the boys into shape. Without the aid of scholarships and with very little financial backing for the buying of equipment, uniforms, etc., he produced a team which competed on an equal basis with some of the best in the state. The entire student body was proud of the showing of the track team. The following men made their letter in track: "Pap" Ball, Bill Farrar, Ed Fullington, Don Beaird, Bill Hacker, Jesse Meeks, and Jack Crouch.

HARRY WENGER

WAYNE GROVER

and BOXING...

The tennis team of 1947 was composed of "Pap" Ball, Bill Peeples, Emory Lowery, James Merk and Denward Davis. The team was organized too late for many intercollegiate matches. However, they met Birmingham-Southern in two matches, losing the first by 7-0. The second match was a real battle with Howard's Peeples, Ball and Merk winning the singles from Birmingham-Southern's top stars but losing in the doubles. Plans have been made by the Physical Education Department to field an intercollegiate team with a full schedule for the coming year.

Boxing and weight lifting, handball and ping-pong all take a prominent place in Howard's athletics. Harry Wenger, who lost his sight in action during World War II, is an expert at the punching bag. He can hit the bag with as much regularity as anyone. Clarence Mayo is another one of the boys who can hit the bag and also is one of the few men at Howard who can pick up all of the weights, totaling around 285 pounds.

WOMEN'S ATHLETICS

The women's athletic's star is in its ascendency at Howard due to the efforts of its excellent director of Women's Athletics, Miss Helen Lewis. The girls have become interested in basketball, volley-ball and archery and are showing real prowess in the use of the bow and arrow.

Teams have been organized for volley-ball and basketball and some of our girls act very un-ladylike when they get on the court. But it is all in the spirit of fun and good sportsmanship always prevails.

We are looking for big things out of our young ladies in the future. Who knows but what we might have a Ladies' "H" Club one of these days?

GINGER ROGERS WAS A VISITOR HERE
BUT WHO WOULD SWAP MIRIAM AS A

HIGHLIGHTS OF ANOTHER YEAR

highlight?

Our MARRIED VETS..

Something new that was added to Howard's campus during the past year was the Married Veterans' Apartments, erected by the government and maintained by the school. The apartments served to fit the needs of those men who, during the late war, had made "new" connections (marriage, you know), and when they returned home with their new wives and families to resume their interrupted educations, could not find a place to live. Through the determined efforts of Jimmy Goodlett, it was not long before the apart-

HOME OF THE "SCHOLARS"

"LANDLORD"
JAMES GOODLETT

A Quiet Hour of Study

Eight Hands of Bridge
The Last of the Month

Lots of Room in Bedroom
Bouncing Babies

ments really began to look like homes, with kids hanging on every door knob and under every porch.

We, the inhabitants of these apartments, are deeply appreciative of the comfort they afford us. Major Davis and his staff are due all credit possible for meeting a situation new to them in such an excellent manner.

The SINGLE VETS

When most of the fellows were discharged from the armed forces, they never thought that soon they would be sleeping in the same barracks they occupied during that tour of duty. However, that is exactly what happened to the men on Howard's campus who occupy the Single Men's Barracks. While there are not so many feet sticking up from under the cover when a man wakes up in the morning and looks around, there is still that long trek down the hall and into the washroom where everyone congregates at one time to attend to the essentials of appearance.

With all of this, however, the men sleep just two in a room and find things really comfortable and at a very cheap price. At least they do not have to worry about "guard" duty. All they have to worry about is "class-room" duty.

"Home Is Where You Hang Your Hat"

Downstairs Where We Begin the Day

$8 a Month Roomers

We DO Study

The Maids Become Acquainted With the Rigors of College Life

NAVY DAY...

A day few of us will forget took place on Navy Day, 1947 at Howard College. Admiral William (Bull) Halsey came to our campus on that day and presented a bronze plaque to Major Davis and the school for their part in the training of Naval personnel under the V-12 program at the school during the war years. One of the largest crowds ever assembled on Howard's campus heard the Admiral speak before "Old Main" which the Student Senate had decorated beautifully and were surprised when the air was filled with balloons when the Admiral finished speaking.

Howard College added another feather in its cap of so many feathers on that day and it made every one of us very proud to be a member of such a fine institution.

"Anchors Aweigh"

Potential Waves and Gobs

The Admiral and Chamber of Commerce Official, George Seibels

Howard Is Praised For War-Time Service

The BABY CONTEST

Alpha Phi Omega did it again. Their "Diaper Parade" came very near to taking the spot-light away from the annual "Beauty Parade." The idea for the contest was conceived and developed by John Dodd who deserves all of the credit. Ten entries from different organizations on the campus were received and the pictures of the babies were posted on the bulletin board of Main. Voting was done by contributing money to one's favorite. Little Joe "Burr" Tucker, sponsored by the Pi Kappa Alpha Fraternity, came in with first prize with Ann Dodd, Home Economics Club, and Ruth Lee Size-

ANNE DODD

RUTH LEE SIZEMORE

RUSTY MURRAY

THE WINNER

more, Alpha Delta Pi Sorority, being the runners-up. Over $150 was raised by this worthy project and turned over to the World Student Service Fund.

The winner was crowned at a chapel period and presented with a silver cup given by the Women's Auxiliary for Howard College.

SERENADE

MIKE FORD

DAWN McDONALD

Thank You

It is with a great measure of regret that I sit down to write this "thank you" note to so many of my friends. When this book is published, this editor will be deeply engrossed in all the various channels leading to a career as an attorney-at-law. However strenuous these duties may be, none of the people who, through their efforts, made this publication possible will be forgotten.

First, I would like to say "many thanks" to Mr. Bob Faerber, of the Alabama Engraving Company, and Mr. Orville Lawson, of the Birmingham Printing Company. Bob, as he became affectionately known to us, had every cause to become greatly irritated at times with our insistence on having things "just and so." But he listened, with some degree of patience, then showed us the errors of our ways, and through compromise, the book was laid-out. Orville was always willing to help with good suggestions for the cover and color schemes and did not show his anger even though I know he became weary of being told the "book had to be out on time."

Second, to Mr. Alex L. Bush, photographer of all the pictures that appear in this book, with a few exceptions, I wish to express my "thanks." This editor called on Mr. Bush at all hours of the day and night for pictures of every type and he was never found lacking. His pictures always possessed that certain quality that showed years of training and had he been given more time to make preparations, they would have been even better.

Third, "thanks a million times" to Luther T. Robertson, or "Lightning" as he is known to his friends, the Assistant Editor of this publication. Without his help and good common-sense, plus a great intellect, this publication would never have met its deadline. The Beauty Parade this year received more publicity than ever before in its history and L. T. was entirely responsible for this smooth-running function. Of course, his cute, pretty financee, Joyce V. Griffin, thought of all the millions of details that were bound to slip the mind of a man who had so many things to think about. To Joyce, I wish to say "thank you."

Fourth, to H. P. (Pat) Patton, business manager of this year's Entre Nous, "thanks." Pat sold more advertisements this year than has ever appeared in a Howard annual and could have sold a thousand dollars more if it had not been for such an early deadline. He worked long and hard to bring the advertisers into line with Howard's new policy of getting books out on time but he succeeded and put a red feather in his cap as well as the colleges.

Fifth, to the students, the faculty and administration, the organizations, fraternities and sororities, a very hearty "thank you" for their understanding and cooperation. There must have been times when you good people became irritated at the very thought of pictures. But you cooperated to the fullest measure and showed that true "Howard spirit" which makes this the "Friendliest College in Alabama."

And last, but far from least, "thanks" to my dear wife. Her valuable suggestions and wonderful ideas have helped immeasurably in making the work of putting this annual together a pleasure rather than a task. But for her warmth and understanding, the job would have indeed been difficult.

Longfellow wrote in his "Psalm of Life" a verse familiar to all of us:

"Lives of great men all remind us
We can make our lives sublime,
And, departing, leave behind us
Footprints on the sands of time."

It is with sincere hope that you, the students of Howard College, will allow me to leave this annual with you as my "footprint on the sands of time."

THANKS
E. M. FORD, JR.,
Editor

it pays to Advertise

Hollywood COUNTRY CLUB
on Highway 31
—where Howard's Beauties were chosen

Every beauty

in this feature section is proudly presented for your pleasure. You left the final choice up to Mary Anderson and Helmunt Dantine, who agreed not only on the loveliness of Howard's favorites, but also on their choice of a photographer--Jimmy Wilson. Mary Anderson chooses Jimmy Wilson for her personal portraits.

These lovely ladies all agree—dramatized photography from Jimmy Wilson Studios brings out the real YOU.

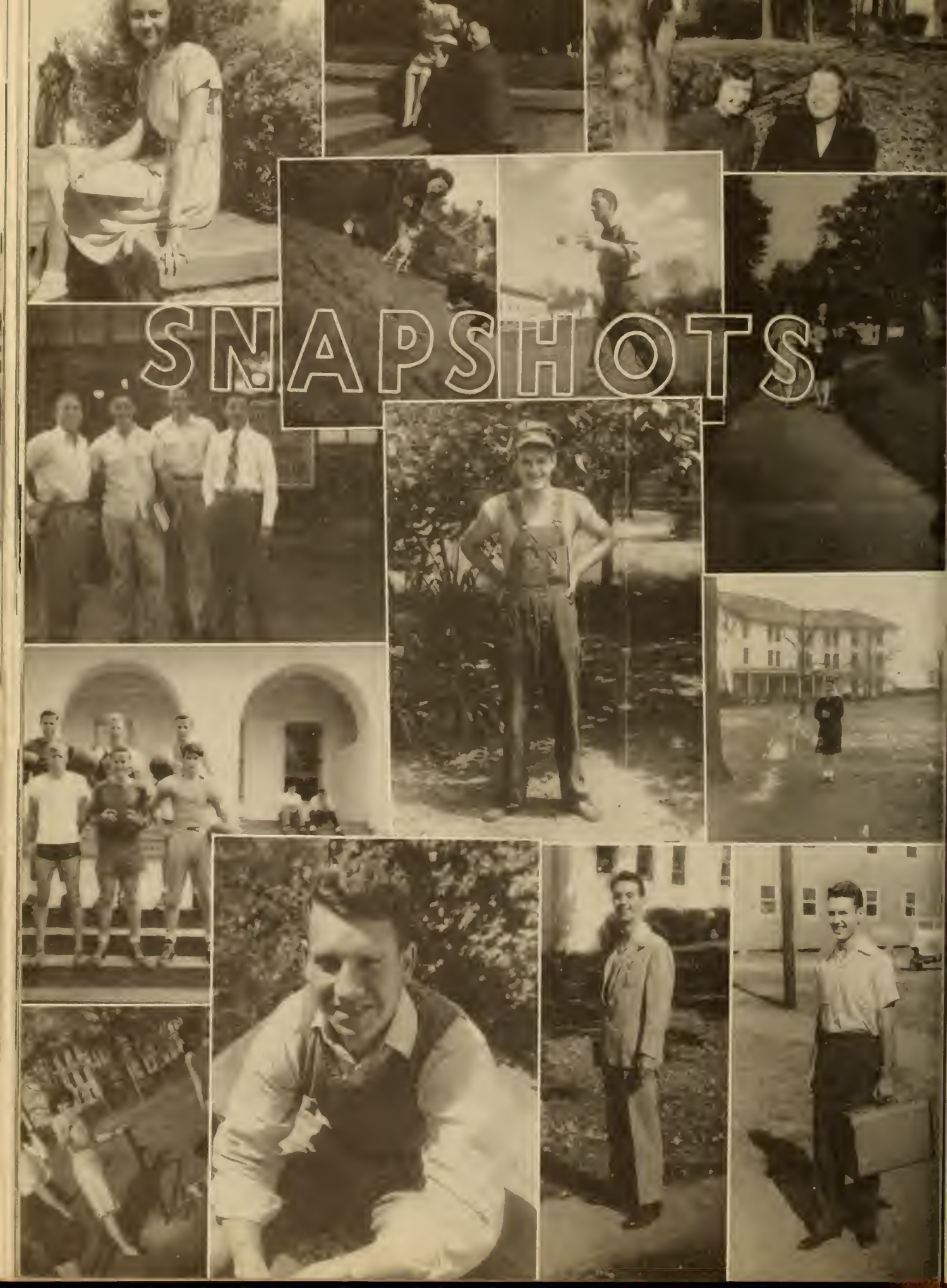
SNAPSHOTS

Golden Cream

GLAZED

DOUGHNUTS

TASTE THE DIFFERENCE

Golden Cream Doughnut Shop

5005 North 1st Avenue
Birmingham, Alabama
Phone 59-9203

Compliments of

8-HOUR SERVICE

ALEXANDER CLEANERS

HOMEWOOD

C. F. PEARSON, Mgr.

Yates Optical, Jewelry & Finance Co.

2730 North 29th Avenue
in North Birmingham

The Store of Courteous and Dependable Service

We carry in our stock only nationally known merchandise

We invite "you" to open an account with us

W. A. YATES, *Owner-Manager* Phone 3-6251

Best Wishes for Success

ED "TEX" SWALLEY

Howard—Class '32

SWALLEY PRINTING CO.

PRINTING AND LITHOGRAPHING

1628 3rd Ave., N.
Birmingham, Ala.

Phone 7-6683

FRIEND SISTERS

Ladies and Misses Ready-to-Wear

Collegiate Styles

MEN'S FURNISHINGS

Conveniently located on the Corner
1st Avenue and 77th Street

Modern and Personal Service

John Rogers Gulf Service

7031 First Ave., North, Birmingham 6, Ala.

Phone 9-9287

Perry's Radio Service

RADIO SALES

Electric Range and Water Heater Service

Electrical Appliance Repairs

Phone 2-1734 2825 So. 18th St.

Homewood, Ala.

J. W. PERRY, Prop

CANNON TIRE COMPANY

NEW AND USED TIRES

Passenger and Trucks

RECAPPING AND REPAIRING

1431 3rd Ave., N.

Phone 3-6934

Diamonds, Jewelry and Watches

Diamond Setter and Watchmakers

Dial 4-8942

LOUIS W. PERRY

430 N. 20th St.

T. O. ELLIS JEWELRY CO.

DIAMONDS WATCHES JEWELRY
RADIOS

Expert Watch Repairs and Diamond Setting

USE OUR CONVENIENT CREDIT PLAN

Across the Street from SEARS

Phone 54-1924

1526 2nd Avenue, N.

ADVANCE PRINTING SPECIALTIES CO.

CHECK BOOKS
RECEIPT BOOKS
ORDER BOOKS
OFFICE FORMS
SPECIAL FORMS
BOOKS
RUBBER STAMPS

"Where to buy it"

525 N. 18th Street

Phone 7-1032

Southern Headquarters For

LABORATORY EQUIPMENT

AND

SUPPLIES

McKesson & Robbins, Inc.

1708 1st Avenue, North

Birmingham Alabama

WOOD FRUITTICHER GROCERY CO.

WHOLESALE GROCERS

2321 First Avenue, North

PHONE 3-3111

Birmingham, Alabama

LIBERTY NATIONAL LIFE INSURANCE COMPANY

AND

BROWN-SERVICE INS. CO.

(DIVISION)

Organized 1900

FRANK P. SAMFORD, *President*

Home Office

BIRMINGHAM ALABAMA

CLEVELAND ELECTRIC COMPANY

the South's Finest Equipped Shop

FAST DEPENDABLE SERVICE

Complete Motor and Generator Rewinding
New and Rebuilt Motors Sold and Exchanged
Day and Night Service

Phone 9-2166 **4501 1st Ave., North**

Save Time and Money

visit

LANE

Rexall

DRUG STORES

TILE has been used on the most important buildings in all ages. Let your first roof be your last roof. Four patterns and all colors to select from.

CONCRETE PRODUCTS & ROOFING CO.

4523 First Avenue, North

Birmingham, Ala.

ALABAMA LOCK & KEY CO.

SERVICE CALLS 4-4316

SPORTING GOODS

TENNIS EQUIPMENT
TENNIS RACKETS RESTRUNG

THORENS
RONSON
EVANS

CIGARETTE LIGHTERS
FOUNTAIN PENS
REELS

REPAIRED

KEYS DUPLICATED

Hunting and Fishing License and Equipment

Complimentary Congratulations

Olan Mills, Inc.

"The Nation's Studio"

2009½ 2nd Ave., No.

Birmingham, Ala.

Go

The Dixie System

DIXIE Drive It Yourself SYSTEM

1916 Fifth Ave., N. **Phone 3-7181**

We Cater to
Parties
Picnics
Teas
Weddings

We Bake and Decorate Our Own
Cakes and Freeze Our Own
Ice Cream

Fred S. Jones & Co., Inc:

1901 11th Ave., So.

Phone 3-1233 Birmingham, Ala.

FEATURED LINES

A. G. SPALDING & BROS.

WILSON SPORTING GOODS CO.

FRED SINGTON

ATHLETIC EQUIPMENT
THAT SCORES

2017 Fifth Avenue, North

Birmingham 3, Alabama

3-9102

KEEP TUNED TO

WKAX

For

NEWS — MUSIC — SPORTS

900 on Your Dial

Best Wishes

LEHMAN ALLEY

Operating

GIBBS DRUG CO.
8301 1st Ave., No.

NORWOOD PHARMACY
2600 12th Ave., No.

LEHMAN ALLEY DRUGS
Tarrant City

EAST END APOTHECARY
5391 1st Ave., No.

STATE FARM INSURANCE COMPANIES

AUTO LIFE FIRE

SERVICE

SAVINGS

SECURITY

TOMMY GERELDS, Agent

2313 4th Ave., North

Office Phn. 54-5536 Res. Phn. 9-0714

THE SOUTHERN BAPTIST THEOLOGICAL SEMINARY

ELLIS ADAMS FULLER, D.D., *President*

"An Internationally Famous Institution"

- A Faculty of World-famous Teachers, Preachers, Authors
- Eleven Great Departments of Instruction
- A Modern $3,000,000.000 Educational Plant
- An Atmosphere of Scholarship and Evangelism

Write to the President for catalog and further information.

"The Beeches"

LOUISVILLE KENTUCKY

For 25 Years

Birmingham's Finest and Most Popular Restaurant

MRS. TODD'S CAFETERIA

215 So. 21st Street

(Just Across the Viaduct)

Ample Parking

Air Conditioned for Year Around Comfort

Home Cooked Food at Its Best

Expert Watch Repairing

★ Hand Engraving

★ Jewelry

Jacques Kresler Bands

DUPLICATE KEYS

Homewood Jewelry Co.

2825 S. 18th St. 2- 7193

(Homewood Shoe Shop Bldg.)

Z. M. GEIGER, Prop.

BILL HENRY, Mgr.
(One on the left)
5 Free Shines With Each Pair Half Soles
Invisible Half Soles A Specialty
Suede Shoes Renewed

EAST LAKE SHOE RENEWERS AND SHINE PARLOR

23 N. 77th St. Call 69-1646 or 9-9172
4 Doors South of First Avenue
SHINE PARLOR OPEN SUNDAYS
UNTIL 2 P. M.

Bus. Phone 7-9147 Res. Phone 6-6546

R. E. STEPHENS CLEANERS & DYERS

26 Years Service to Public

We Call For and Deliver—Satisfaction Guaranteed

INSURE AGAINST FIRE AND THEFT

1106-1108 Third Ave., North

Birmingham, Ala.

WHITE TULIP
FLOUR

"When You Dine It's Tulip Time"

COSBY-HODGES MILLING CO.

Phone 9-7721 Notary Public

ARLIE A. De ARMAN

Printing - Mimeographing - Addressing
Letter Service

8237 2nd Avenue, South

Birmingham Alabama

At

Joy Young's

You can enjoy the

Finest Oriental Foods

412 N. 20th St.

ZAC SMITH
STATIONERY COMPANY

PRINTING — ENGRAVING

DRAWING INSTRUMENTS

OFFICE FURNITURE

VISIBLE RECORDS

EVERYTHING USED IN AN OFFICE

2014 First Ave.,
Birmingham, Ala.

GOLDEN FLAKE
PRODUCTS

Always Good—All Ways

POTATO CHIPS SALTED PEANUTS

PEANUT BUTTER SANDWICHES

MIXED NUTS, ETC.

MAGIC CITY FOOD
PRODUCTS CO., Inc.

MILLS BEAUTY SALON

2225½ 2nd Ave., No.

MRS. LUCILE KELLY, *Owner*

Convenient to Downtown Shopping Area

Quality Service at Lowest Possible Prices

Phone 7-8987

MABELS BEAUTY SHOP

4734 1st Ave., No.

Open evenings for appointments

Specialties in All Types of Beauty Work

Phone 9-9338

MRS. MABEL WILSON, *Owner*

Fraternity Jewelry

Our Birmingham Office is Ready to Serve You

Badges Rings Novelties

L. G. BALFOUR CO.

2104 5th Avenue, North

ENOCH B. BENSON, *Mgr.*

OVERTON
PHOTO SERVICE CO.

2008 8th Ave., So.

Serving Alabama in Modern

COMMERCIAL
PHOTOGRAPHY
COLOR
INDUSTRIAL
LEGAL
AIR VIEWS
CATALOGUE
COPIES

Phone 7-4418

Night and Sunday 4-1125

CALL JOE

To You

who are now
on the threshold
—We extend
our hearty
congratulations
and best wishes

BLACH'S
FAIR AND SQUARE FOR 55 YEARS

EAST LAKE
AUTO SALES

USED CARS BOUGHT
AND SOLD

Conveniently Located

8534 1st Ave., N.
Birmingham, Ala.

Phone 59-4772
DEWEY GANN, *Mgr.*

John's Service

LLEWELLYN W. JOHNS

Johns-Service Funeral Parlors, Inc.

We Accept Brown-Service Policies

1806 7th Avenue, No.

It's the taste that counts!

DAD'S ORIGINAL SCOTCH OATMEAL COOKIES

DAD'S COOKIE COMPANY

4500 1st Ave. No. Birmingham, Alabama Phone 9-7232

W B R C

Your NBC Station

960 On Your Dial

ROSE CLEANERS and SHOE REPAIR

Serving Howard Students 32 Years

17-19 North 77th St. Phone 9-9152

Rent a ROCK-OLA for that Party

BIRMINGHAM VENDING CO.

2117 3rd Avenue, North Phone 3-5183

ALL THE LATEST RECORDS

Serving the South for 62 Years

HAVERTY'S

Birmingham's Leading Home Furnishers

111 North 19th St. Birmingham

Meet Us at

OKIE DOKIE

7710 1st Avenue, No.
Bhone 9-9215

Compliments of

Grayson Ice Cream Co.

LAKE FRONT GROCERIES

MEATS AND GROCERIES

We appreciate your business

Archie G. Long, Prop.

Visit Our New Location

Baptist Book Store

2011 3rd Ave., North
Phone 3-1535

ALLEY'S DRUG STORE

7639 1st Ave., No.
Phone 9-2103

Prescriptions Called For and Delivered

WOODS DRUG COMPANY

Convenient Locations to Serve You

EAST LAKE	EAST LAKE APOTHECARY
7607 1st Ave., No.	7935 2nd Ave., So.
9-2121	59-4343

Let us do your advertising

ALABAMA OUTDOOR ADVERTISING CO.

BRIGHT'S SNACK SHOP

SANDWICHES AND COLD DRINKS

83rd Street & 1st Ave., No.

East Lake

M & S AUTO PARTS

REPAIR WORK AND AUTO PARTS

4739 1st Ave., North

Phone 59-4114

Buy Your Parts from Us and Miss the Downtown Rush

FLORAL PARK BAKERY

FOR THE BEST THAT'S BAKED

7619 1st Ave., North

Phone 9-2195

RALPH FOWLER SERVICE STATION

1700 First Avenue, North

Phone 7-9523

MORRIS JEWELRY & LUGGAGE

Buy Your Luggage from
Morris and Get the Smartest

1900 1st Ave., No.
Phone 4-6567

W. B. JONES SHOE SHOP

77th Street, East Lake

Just below the postoffice

Greenwood Cafe

Prop.: Arthur Greenwood

407 North 20th Street

Birmingham Alabama

Compliments of

YEILDING'S

A Birmingham Institution Since 1876

Corner 2nd Avenue at 22nd St., No.

Birmingham Alabama

Compliments of

Birmingham Apothecary, Inc.

Two Convenient Locations
Medical Arts Building — Empire Building
Phone 3-9253 Phone 3-8254

Birmingham Alabama

SADLER'S FOOD STORE

FANCY GROCERIES AND FRESH MEATS
FREE DELIVERY

Phone 9-1184 7620 1st Ave., No.

TUCKER'S BARBER SHOP

7635 First Avenue, N.

24 Years in East Lake

SPARKS GROCERY-MARKET

7702 2nd Avenue, South
Phone 9-9227

WE DELIVER

Texaco FIRE-CHIEF Gasoline—Get It at Our Pumps

PHILLIPS SERVICE STATION

Phone 9-9277
ROAD SERVICE
BATTERIES, TIRES AND ACCESSORIES
7500 1st Avenue, No., Birmingham, Ala.

Jewelry Watches Radios Phonograph Records
CLOCK REPAIRING OUR SPECIALTY

CAVER JEWELRY COMPANY

13 77th Street, North
Quality and Economy Our Motto — Courtesy Our Hobby

HIGHTOWER BEAUTY SHOP

COMPLETE BEAUTY SERVICE

7635½ First Avenue, N.
Phone 59-1123

LUCKY'S HARDWARE & VARIETY

Am building my store's reputation on the idea that outstanding quality combined with superior value plus patience and courtesy will win the friendship and make loyalty of my customers everlasting.

8 No. 77th St. East Lake

We Operate Our Own Plant

Heaslett Cleaners

PICK UP AND DELIVERY SERVICE

8246 2nd Ave., So. Phone 9-6385

SOKOL'S

Appreciates your Business

7 Stores in Alabama to Serve You

BAKER'S

We Cover the Town with Good Ice Cream
Wait for the Baker Man

BAKER'S FROZEN SWEETS, Inc.

COMMERCIAL PRINTING COMPANY

LITHOGRAPHERS — PRINTERS — RULERS
BLANK BOOK MAKERS

Phone 3-4285 1805-7 2nd Ave., So.
Birmingham, Ala.

E. E. FORBES & SONS PIANO CO., Inc.

403 North 20th Street
Birmingham, Alabama

MUSIC — GIFTS — FURNITURE — APPLIANCES

Wall Paper — Paints — Varnishes — Brushes — Tools — Supplies
WALL PAPER TO HOME OWNERS AT DISCOUNT

Pan-American Wall Paper & Paint Co.

DISTRIBUTING HOUSES IN PRINCIPAL CITIES
2119 Third Ave., North
Phone 3-7920
Birmingham 3, Ala.

Let Us Do Your Next Printing or Publishing Job

ART-CRAFT PUBLISHING CO., Inc.

PUBLISHERS OF YOUR STUDENT DIRECTORY

1620 Third Avenue, N. Phone 3-5205

A & A ASH, INC.

JEWELERS
201 No. 20th St.
Frank Nelson Bldg.
Phone 3-6191
GIFTS FOR ALL OCCASIONS

ELEANOR SHOP

1905 2nd Ave., No.
Beautiful Coats and Suits
12.99 — 14.99 — 16.99

LA VOGUE CLEANERS

7622 First Avenue, South

Phone 9-9284

Under Management of a Howard Graduate

SLATON'S EAT SHOP

6521 First Avenue, North

SPECIAL HOME COOKED MEALS

STANDARD OIL SERVICE STATION

First Avenue and 77th Street, North

Telephone 9-9321 **Birmingham, Alabama**

MODERN HOME IMPROVEMENT CO.

INSULATION — WEATHERSTRIPPING — SCREENS
CALKING — ATTIC FANS — VENETIAN BLINDS

Phone 3-3271

COOMBS & SPARKS SERVICE STATION

8431 1st Ave., No. **Phone 59-9274**
Birmingham 6, Alabama

TEXACO PRODUCTS

Open 24 Hours

SULLY'S RESTAURANT

27 No. 77th Street
Birmingham 6, Alabama

HOME COOKING THAT WILL PLEASE YOU

Distinctive Lighting Equipment Commercial and Industrial Wiring

KNIGHT ELECTRIC COMPANY

"Knight Lights make Light Nights"

Phones 3-3243 and 3-3244

2023 Fourth Avenue, North, Birmingham, Alabama

WOOD'S DRUG NO. 4

7301 First Avenue, North

9-6161

KILPATRICK BROS, Owner

ADWELL'S BAKERY

7934 2nd Avenue, South

9-9360

THE RE-PRINT COMPANY

STATIONERS — OFFICE EQUIPMENT
PRINTING — DRAWING MATERIALS

Phone 3-9171

2025 First Ave., North — Birmingham, Alabama

QUALITY — SERVICE

Let Mack Pick Up Your Cleaning

Mack's Cleaners

4829 First Ave., N. — Phone 9-9116

Thanking You For Your Patronage

ROHLING AUTOMOTIVE SERVICE

WE KEEP 'EM ROLLING

8149 1st Avenue, North

Phone 9-9270 — Birmingham 6, Ala.

BEST WISHES

Broadnax Jewelry Company

304 N. 20th Street

Phone 4-2084

Watch and Jewelry Repairing — *Diamonds - Watches Opticians*

Friedman's Jewelers

Easy Terms

125 North 19th Street — Phone 4-5618

ELGIN
BULOVA

Watches

WALTHAM
LONGINE

South's finest cold storage valuts

The Goldstein Co., Inc.

famous for fine furs

1811 Third Ave., No. — Phone 7-4515

TRAYLOR OPTICAL CO.

DR. JOE E. WATSON, Optometrist

319 N. 20th, Birmingham

EYE EXERCISES

EYES EXAMINED — GLASSES FITTED

WAITE'S
Fine Foods

2101 Seventh Avenue, South 3-9224

When You "Say It With Flowers" Say It With Ours

MONTGOMERY'S FLOWERS

For All Occasions

Phone 3-7236

413 No. 21st Street Birmingham, Ala.

ESTABLISHEDD 1888

JAFFE

JEWELRY COMPANY

JEWELERS AND SILVERSMITHS

121 North Twentieth Street, Birmingham, Alabama

CELADOR CAFE

7932 2nd Ave., So.

2 Blocks of Campus

REAL HICKORY PIT BAR-B-Q

THE BEST IN QUALITY FOOD

REGULAR DINNERS — SANDWICHES — SHORT ORDERS

Vet. Owned and Operated

EAST LAKE AUTO & CYCLE SUPPLY

PARTS AND ACCESSORIES

Auto Supplies — Whizzer Motor Bike

WHIZZER & BICYCLE SALES & SERVICE

8000 1st Ave., No. Birmingham Phone 9-2216

ALABAMA PRINTING CO., Inc.

COMMERCIAL PRINTING OF ALL KINDS

209½ So. 20th Street

Phone 4-1441

CASH CREAMERY

7101 1st Ave., No. 9-9352

GROCERIES AND FRESH MEATS — SUNDRIES

WE DELIVER

THE

JONES VALLEY SAUSAGE CO.

Phone 3-9461

108-10 No. 22nd St. Birmingham, Ala.

MISS VIRGINIA HESS

Graduated Howard College
1939

Graduated Massey Business College
1942

For 63 years "Massey" has trained young men and women for executive positions. They can train you.

Combined training enables her to hold lucrative position as Secretary to Manager of National Advertising Department Birmingham News-Age-Herald.

Call 3-7278—3-7279

Massey Business College

THE ENGRAVINGS IN THIS BOOK

By

COLLEGE ANNUAL DIVISION

ALABAMA ENGRAVING COMPANY

THE EMBLEM OF FINE PRINTING

BIRMINGHAM PRINTING COMPANY

Birmingham, Alabama